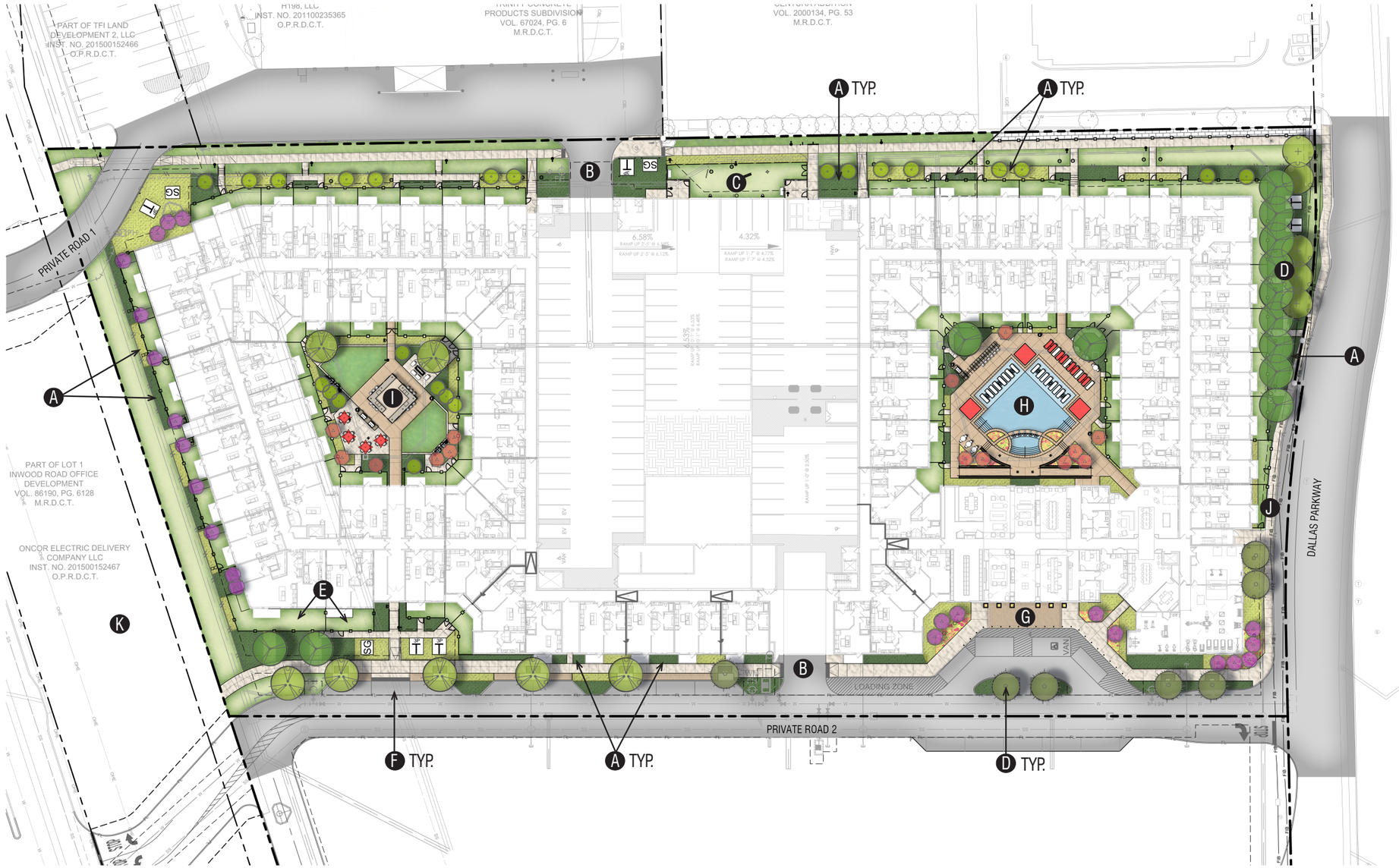

SITE PLAN LEGEND

- A FOUNDATION PLANTING (SHRUBS/GC)
- B PARKING GARAGE ENTRANCE
- C DOG PARK
- D STREET TREES (TYP.)
- E FLEX UNIT SPACE (INITIALLY PRIVATE YARDS)
- F PARALLEL PARKING STALLS
- G LEASING OFFICE ENTRANCE/PLAZA
- H POOL COURTYARD (11,193 SF)
  - WET DECK
  - CABANAS (3)
  - POOL CHAISE LOUNGES
  - DINING TABLES AND SEATING WITH UMBRELLAS
  - OUTDOOR KITCHEN/WALK UP BAR
  - LOWER POOL SEATING AREA
- I SECONDARY AMENITY COURTYARD (9,151 SF)
  - OUTDOOR KITCHEN
  - FIRE PIT WITH SOFT SEATING
  - OPEN NON-PROGRAMMED AREA (ARTIFICIAL TURF)
  - DINING TABLES, SEATING, AND UMBRELLAS
- J 5’ SIDEWALK
- K FUTURE GREENBELT SYSTEM (BY OTHERS)

JPI EAST BRANCH

FARMERS BRANCH, TEXAS

DETAILED SITE PLAN RENDERING

NORTH

Scale: 1”= 30’-0” @ 24”x36”

0’ 30’ 60’

Kimley»Horn

JULY 2018

PLANTING NOTES:

1. LANDSCAPE CONTRACTOR SHALL BE RESPONSIBLE FOR VERIFYING THE LOCATION OF ALL UNDERGROUND UTILITIES, PIPES, STRUCTURES, AND LINE RUNS IN THE FIELD PRIOR TO THE INSTALLATION OF ANY PLANT MATERIAL.
2. IT IS THE RESPONSIBILITY OF THE CONTRACTOR TO ADVISE THE LANDSCAPE ARCHITECT OF ANY CONDITION FOUND ON THE SITE WHICH PROHIBITS INSTALLATION AS SHOWN ON THESE DRAWINGS.
3. ALL PLANT MATERIAL SHALL BE MAINTAINED IN A HEALTHY AND GROWING CONDITION AND MUST BE REPLACED WITH PLANT MATERIAL OF SAME VARIETY AND SIZE IF DAMAGED, DESTROYED, OR REMOVED.
4. LANDSCAPE CONTRACTOR SHALL BE RESPONSIBLE FOR FINE GRADING AND REMOVAL OF DEBRIS PRIOR TO PLANTING IN ALL AREAS.
5. FINAL FINISH GRADING SHALL BE REVIEWED BY THE LANDSCAPE ARCHITECT. LANDSCAPE CONTRACTOR SHALL BE RESPONSIBLE FOR ANY ADDITIONAL TOPSOIL REQUIRED TO CREATE A SMOOTH CONDITION PRIOR TO PLANTING.
6. ALL PLANT QUANTITIES LISTED ARE FOR INFORMATION ONLY. IT IS THE CONTRACTOR'S RESPONSIBILITY TO PROVIDE FULL COVERAGE IN ALL PLANTING AREAS AS SPECIFIED IN THE PLANT SCHEDULE AND VERIFY ALL QUANTITIES.
7. LANDSCAPE CONTRACTOR TO PROVIDE STEEL EDGING (REFER TO MATERIALS LEGEND) BETWEEN ALL PLANTING BEDS AND LAWN AREAS.
8. ALL PLANT MATERIAL SHALL CONFORM TO THE SPECIFICATIONS AND SIZES GIVEN IN THE PLANT LIST AND SHALL BE NURSERY GROWN IN ACCORDANCE WITH THE CURRENT EDITION OF THE AMERICAN STANDARD FOR NURSERY STOCK. ANY PLANT SUBSTITUTION SHALL BE APPROVED BY LANDSCAPE ARCHITECT PRIOR TO PURCHASE.
9. LANDSCAPE CONTRACTOR IS RESPONSIBLE FOR ANY COORDINATION WITH OTHER CONTRACTORS ON SITE AS REQUIRED TO ACCOMPLISH ALL PLANTING OPERATIONS.
10. ALL SOILS IN ALL NEW PLANTING AREAS ARE TO BE AMENDED PER SPECIFICATIONS.
11. ANY PLANT MATERIAL THAT DOES NOT SURVIVE SHALL BE REPLACED WITH AN EQUIVALENT SIZE AND SPECIES WITHIN THIRTY (30) DAYS.
12. PLANT MATERIAL SHALL BE PRUNED AS NECESSARY TO CONTROL SIZE BUT NOT TO DISRUPT THE NATURAL GROWTH PATTERN OR CHARACTERISTIC FORM OF THE PLANT EXCEPT AS NECESSARY TO ACHIEVE HEIGHT CLEARANCE FOR VISIBILITY AND PEDESTRIAN PASSAGE OR TO ACHIEVE A CONTINUOUS OPAQUE HEDGE IF REQUIRED.
13. LANDSCAPED AREAS SHALL BE KEPT FREE OF TRASH, WEEDS, DEBRIS, AND DEAD PLANT MATERIAL. ALL LIME STABILIZED SOIL & INORGANIC SELECT FILL FOR BUILDING SHOULD BE REMOVED FROM PLANTING AREAS TO ALLOW FOR SOIL AMENDMENTS.

ACCESSIBILITY NOTES:

1. TREES PLANTED ADJACENT TO ACCESSIBLE ROUTES AND ACCESSIBLE AREAS SHALL BE PRUNED TO PROVIDE CLEARANCE OF 80" AFF.
2. ACCESSIBLE GATES SHALL BE LEVER TYPE HARDWARE ON BOTH SIDES OF GATES, MOUNTED WITHIN MAX. 48" AFF.
3. A MIN. ONE GRILL CONTROL SHALL NOT REQUIRE TIGHT PINCHING OR TWISTING OF WRIST TO OPERATE.
4. POOL DECK SLOPES ARE NOT TO EXCEED MAX. 2.0% SLOPE IN ANY DIRECTION.
5. RESCUE AIDS SHALL BE LOCATED (BY OTHERS) INSIDE THE BUILDING IN AN ACCESSIBLE LOCATION WITH CONTROLS WITHIN 48" AFF.
6. A MIN. ONE TABLE AT EACH TABLE SEATING AREA SHALL HAVE MIN. 30" W. x 27" H x 19" D KNEE SPACE FOR FORWARD APPROACH.
7. IF PAVING HAS IRREGULAR PATTERN PROVIDED, JOINTS EXCEEDING MAX. 1/4" W, SHALL BE "FLUSH" WITH PAVING SURFACE MATERIAL

PLANTING SCHEDULE:

TREES	CODE	QTY	BOTANICAL NAME / COMMON NAME	ROOT	CAL	SIZE	REMARKS
	CC	15	CERCIS CANADENSIS `TEXENSIS` / TEXAS REDBUD	B & B	3" CAL.	10`-12` HT.	SINGLE STRAIGHT CENTRAL LEADER, FULL AND MATCHING
	IV	8	ILEX VOMITORIA / YAUPON HOLLY	CONT.	3- 1.5" CANES	8`-10` H.	MULTI-TRUNK (3-5 STEMS), FULL AND MATCHING. TREE FORMED.
	LN	24	LAGERSTROEMIA X `NATCHEZ` / NATCHEZ CRAPE MYRTLE	CONT.	3- 1.5" CANES	8`-10` HT.	MULTI-TRUNK (3-5 STEMS), FULL AND MATCHING
	LT	14	LAGERSTROEMIA INDICA X FAURIEI `TUSCARORA` / TUSCARORA CRAPE MYRTLE	CONT.	3- 1.5" CANES	8`-10` H.	MULTI-TRUNK (3-5 STEMS), FULL AND MATCHING
	PC	5	PISTACIA CHINENSIS / CHINESE PISTACHE	B & B	3" CAL.	10`-12` HT.	SINGLE STRAIGHT CENTRAL LEADER, FULL AND MATCHING
	QR	7	QUERCUS RUBRA / RED OAK	B & B	3" CAL.	12`-14` HT.	SINGLE STRAIGHT CENTRAL LEADER, FULL AND MATCHING
	QV	13	QUERCUS VIRGINIANA / LIVE OAK	B & B	3" CAL.	14`-16` H.	SINGLE STRAIGHT CENTRAL LEADER, FULL AND MATCHING
	TD	7	TAXODIUM DISTICHUM / BALD CYPRESS	B & B	3" CAL.	16`-18` HT.	SINGLE STRAIGHT CENTRAL LEADER, FULL AND MATCHING

SHRUBS	CODE	QTY	BOTANICAL NAME / COMMON NAME	ROOT	SIZE	SPACING	REMARKS
	AS	146	ABELIA X GRANDIFLORA `SUNRISE` / SUNRISE ABELIA	CONT.	24" HT.	36" OC	FULL AND MATCHING
	IN	45	ILEX VOMITORIA `NANA` / DWARF YAUPON	CONT.	12"-18" HT.	24" O.C.	FULL AND MATCHING
	JS	4	JUNIPERUS VIRGINIANA `SKYROCKET` / SKYROCKET JUNIPER	CONT.	6`-8` HT.	48" O.C.	FULL AND MATCHING
	LC	214	LOROPETALUM CHINENSE `PURPLE DIAMOND` / PURPLE DIAMOND LOROPETALUM	CONT.	24" HT.	36" O.C.	FULL AND MATCHING
	LF	169	LEUCOPHYLLUM FRUTESCENS `COMPACTA` / COMPACT TEXAS RANGER	CONT.	24" HT.	36" O.C.	FULL AND MATCHING
	MP	151	MYRICA PUSILLA / DWARF SOUTHERN WAX MYRTLE	CONT.	24" HT.	36" O.C.	FULL AND MATCHING
	ND	50	NANDINA DOMESTICA `HARBOUR DWARF` / HARBOUR DWARF NANDINA	CONT.	12"-18" HT.	24" O.C.	FULL AND MATCHING
	PD	69	PODOCARPUS MACROPHYLLUS `DWARF PRINGLES` / DWARF PODOCARPUS	CONT.	24" HT.	36" O.C.	FULL AND MATCHING
	RI	53	RAPHIOLEPIS INDICA `CLARA` / INDIAN HAWTHORN	CONT.	24" HT.	36" O.C.	FULL AND MATCHING
	RO	24	ROSMARINUS OFFICINALIS `PROSTRATUS` / DWARF ROSEMARY	CONT.	24" HT.	24" OC	FULL AND MACHING

GROUND COVERS	CODE	QTY	BOTANICAL NAME / COMMON NAME	CONT	SIZE	SPACING	REMARKS
	EF	371	EUONYMUS FORTUNEI `COLORATUS` / PURPLE WINTERCREEPER	1 GAL	12"-18" SPR, 3-5 RUNNERS MIN.	18" O.C.	FULL AND MATCHING
	LA	503	LIRIOPE MUSCARI `AZTEC` / AZTEC LILY TURF	1 GAL	8"-12" HT.	18" O.C.	FULL AND MATCHING
	LM	1,245	LIRIOPE MUSCARI `BIG BLUE` / BIG BLUE LILYTURF	1 GAL	8"-12" HT.	18" O.C.	FULL AND MATCHING
	NT	1,132	NASSELLA TENUISSIMA / MEXICAN FEATHERGRASS	1 GAL	8"-12" HT.	18" O.C.	FULL
	SC	3,351	SEASONAL COLOR / SEASONAL COLOR	CONT.	VARIES	VARIES	CONTRACTOR TO SUBMIT A SEASONAL COLOR MIX OF SEASONAL FOLIAGE AND FLOWERING ANNUALS AND PERENNIALS FOR OWNERS APPROVAL PRIOR TO INSTALLATION. MIX TO BE 3-7 PLANT TYPES OF VARYING CONTAINER SIZE AND PLANT HEIGHT/ SPREADS.
	SD	249	LIRIOPE MUSCARI `SILVER DRAGON` / LILY TURF	1 GAL	8"-12" HT.	18" O.C.	FULL AND MATCHING
	SOD	19,686 SF	CYNODON DACTYLON / BERMUDA GRASS	N/A	N/A	N/A	SOD TO HAVE TIGHT, SAND FILLED JOINTS AND BE FREE OF WEEDS.
	TA	996	TRACHELOSPERMUM ASIATICUM / ASIAN JASMINE	1 GAL	3-5 RUNNERS, 18" SPR.	18" O.C.	5 BIB. MIN., FULL AND MATCHING
	ZJ	4,011 SF	ZOYSIA JAPONICA / ZOYSIA GRASS	N/A	N/A	N/A	SOD TO HAVE TIGHT, SAND FILLED JOINTS AND BE FREE OF WEEDS.

CITY CODE:

PD Ordinance 3478 - Tract 1		
Landscape Summary		
Minimum Landscape Area Requirements:	REQUIRED	PROVIDED
Minimum Landscape Area (includes enhanced paving)	15% (32,578 SF)	22% (48,359 SF)
Minimum Street Trees		
Inwood Road (310 LF of frontage)	5 Trees	10 Ornamental Trees
Private Road 2 (602 LF of frontage)	9 Trees	9 Trees
Dallas Parkway (190 LF of frontage)	13 Trees	13 Trees

This document, together with the concepts and designs presented herein, as an instrument of service, is intended only for the specific purpose and client for which it was prepared. Reuse of and improper reliance on this document without written authorization and adaptation by Kimley-Horn and Associates, Inc. shall be without liability to Kimley-Horn and Associates, Inc.

IMAGES
XREFS
x-ldn - hcp - xlandscape
1/4/2018 8:27 PM
LAST SAVED BY
PLOTTED BY
DWG NAME
DWG PATH
IMAGE PATH
K:\DAL_CIVIL\064446446-JPI CENTERROAD PKWY\04-PLAN SHEETS\L-ANDSCAPE
\\ad.kimley-horn.com\dfs\Dallas\Projects\064446446-JPI CENTERROAD PKWY\

No.	REVISIONS	DATE	BY

Kimley»Horn
13455 NOEL ROAD TWO GALLERIA OFFICE TOWER
SUITE 700 DALLAS, TX 75240
PHONE: 972-770-1300 FAX: 972-239-3820
WWW.KIMLEY-HORN.COM TX F-928
© 2018 KIMLEY-HORN AND ASSOCIATES, INC.

PRELIMINARY
FOR REVIEW ONLY
Not for construction or permit purposes.
Kimley»Horn
R.L.A. PATRICK B. HART
L.A. No. 2839 Date July 2018

KHA PROJECT 064446446
DATE 7/20/2018
SCALE AS SHOWN
DESIGNED BY BDM
DRAWN BY BDM
CHECKED BY PBH

JPI
JEFFERSON EAST BRANCH
14100 DALLAS PARKWAY
CITY OF FARMERS BRANCH, TEXAS

PLANTING SCHEDULE, NOTES, AND CODE CALCULATIONS

SHEET NUMBER
LP 0.01

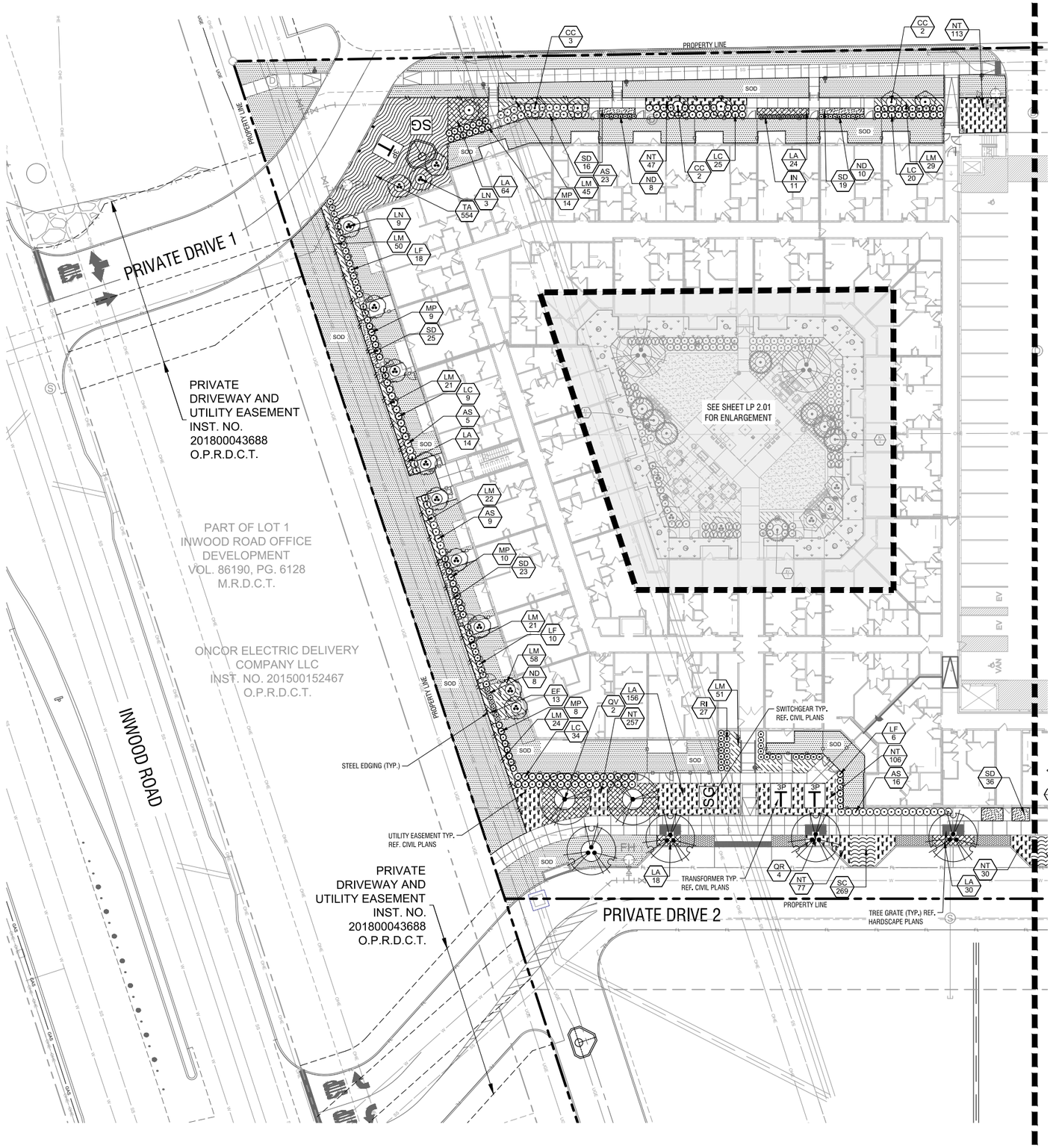

PLANT SCHEDULE

TREES	CODE	BOTANICAL NAME / COMMON NAME
	TD	TAXODIUM DISTICHUM / BALD CYPRESS
	PC	PISTACIA CHINENSIS / CHINESE PISTACHE
	QV	QUERCUS VIRGINIANA / LIVE OAK
	LN	LAGERSTROEMIA X `NATCHEZ` / NATCHEZ CRAPE MYRTLE
	QR	QUERCUS RUBRA / RED OAK
	CC	CERCIS CANADENSIS `TEXENSIS` / TEXAS REDBUD
	LT	LAGERSTROEMIA INDICA X FAURIEI `TUSCARORA` / TUSCARORA CRAPE MYRTLE
	IV	ILEX VOMITORIA / YAUPON HOLLY

SHRUBS	CODE	BOTANICAL NAME / COMMON NAME
	LF	LEUCOPHYLLUM FRUTESCENS `COMPACTA` / COMPACT TEXAS RANGER
	PD	PODOCARPUS MACROPHYLLUS `DWARF PRINGLES` / DWARF PODOCARPUS
	RO	ROSMARINUS OFFICINALIS `PROSTRATUS` / DWARF ROSEMARY
	MP	MYRICA PUSILLA / DWARF SOUTHERN WAX MYRTLE
	IN	ILEX VOMITORIA `NANA` / DWARF YAUPON
	ND	NANDINA DOMESTICA `HARBOUR DWARF` / HARBOUR DWARF NANDINA
	RI	RAPHIOLEPIS INDICA `CLARA` / INDIAN HAWTHORN
	LC	LOROPETALUM CHINENSE `PURPLE DIAMOND` / PURPLE DIAMOND LOROPETALIUM
	JS	JUNIPERUS VIRGINIANA `SKYROCKET` / SKYROCKET JUNIPER
	AS	ABELIA X GRANDIFLORA `SUNRISE` / SUNRISE ABELIA

GROUND COVERS	CODE	BOTANICAL NAME / COMMON NAME
	TA	TRACHELOSPERMUM ASIATICUM / ASIAN JASMINE
	LA	LIRIOPE MUSCARI `AZTEC` / AZTEC LILY TURF
	SOD	CYNODON DACTYLON / BERMUDA GRASS
	LM	LIRIOPE MUSCARI `BIG BLUE` / BIG BLUE LILYTURF
	SD	LIRIOPE MUSCARI `SILVER DRAGON` / LILY TURF
	NT	NASSELLA TENUISSIMA / MEXICAN FEATHERGRASS
	EF	EUONYMUS FORTUNEI `COLORATUS` / PURPLE WINTERCREEPER
	SC	SEASONAL COLOR / SEASONAL COLOR
	ZJ	ZOYSIA JAPONICA / ZOYSIA GRASS

NORTH

GRAPHIC SCALE IN FEET
0 10 20 40

CAUTION
EXISTING UNDERGROUND UTILITIES. CONTRACTOR IS RESPONSIBLE FOR DETERMINING THE HORIZONTAL AND VERTICAL LOCATION OF ALL UTILITIES PRIOR TO CONSTRUCTION. CONTRACTOR SHALL BE RESPONSIBLE FOR ANY REPAIRS TO EXISTING UTILITIES DUE TO DAMAGE INCURRED DURING CONSTRUCTION. CONTRACTOR SHALL NOTIFY THE ENGINEER OF ANY DISCREPANCIES ON THE PLANS.

811 Know what's **below.** **Call** before you dig.

ALL RESPONSIBILITY FOR ADEQUACY OF DESIGN REMAINS WITH THE DESIGN ENGINEER. CITY OF FARMERS BRANCH, IN REVIEWING AND RELEASING PLANS FOR CONSTRUCTION ASSUMES NO RESPONSIBILITY FOR ADEQUACY OR ACCURACY OF DESIGN.

No.	REVISIONS	DATE	BY

Kimley»Horn
13455 NOEL ROAD TWO GALLERIA OFFICE TOWER
SUITE 700 DALLAS, TX 75240
PHONE: 972-770-1300 FAX: 972-239-3820
WWW.KIMLEY-HORN.COM T X F-928

© 2018 KIMLEY-HORN AND ASSOCIATES, INC.

PRELIMINARY
FOR REVIEW ONLY
Not for construction or permit purposes.
Kimley»Horn
R.L.A. PATRICK B. HART
L.A. No. 2839 Date July 2018

KHA PROJECT	064446446
DATE	7/20/2018
SCALE	AS SHOWN
DESIGNED BY	BDM
DRAWN BY	BDM
CHECKED BY	PBH

JPI
JEFFERSON EAST BRANCH
14100 DALLAS PARKWAY
CITY OF FARMERS BRANCH, TEXAS

PLANTING PLAN

SHEET NUMBER
LP 1.01

This document, together with the concepts and designs presented herein, as an instrument of service, is intended only for the specific purpose and client for which it was prepared. Reuse of and improper reliance on this document without written authorization and adaptation by Kimley-Horn and Associates, Inc. shall be without liability to Kimley-Horn and Associates, Inc.

IMAGES
XREFS
LAST SAVED BY
PLOTTED
DWG PATH
DWG NAME
R:44 fb4]
xsch xbase xshrdy xedbase xeutil xhcp xlandscape xsaw xstm xweir x2436 kcp xgarage
7/20/2018 8:28 PM
7/20/2018 11:27 AM
K:\DFW_CIVIL\064446446\CAD\LANDSCAPE\SHEETS\LANDSCAPE
K:\DFW_CIVIL\064446446\CAD\LANDSCAPE\LP1.01.dwg

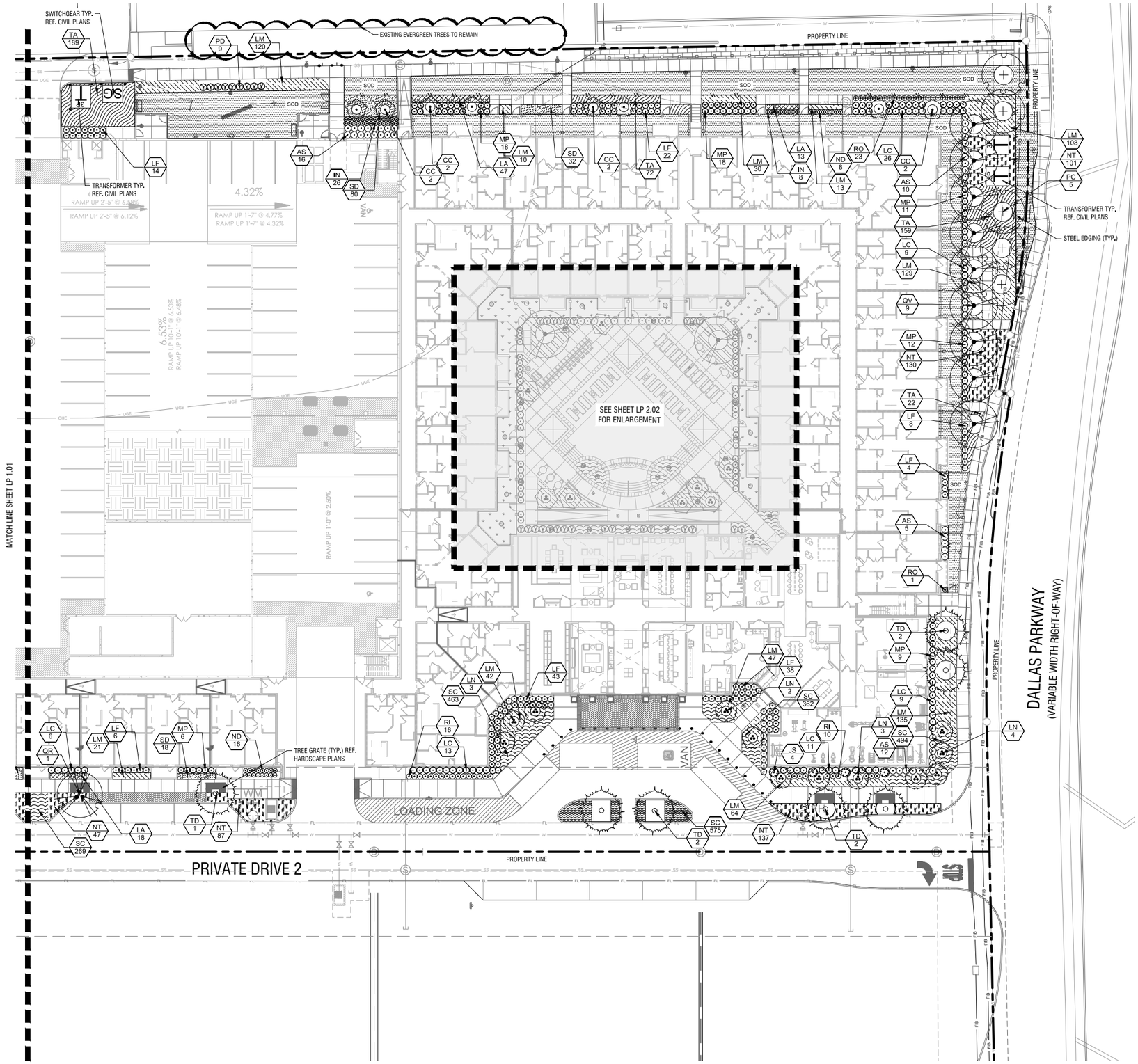

PLANT SCHEDULE

TREES	CODE	BOTANICAL NAME / COMMON NAME
	TD	TAXODIUM DISTICHUM / BALD CYPRESS
	PC	PISTACIA CHINENSIS / CHINESE PISTACHE
	QV	QUERCUS VIRGINIANA / LIVE OAK
	LN	LAGERSTROEMIA X `NATCHEZ` / NATCHEZ CRAPE MYRTLE
	QR	QUERCUS RUBRA / RED OAK
	CC	CERCIS CANADENSIS `TEXENSIS` / TEXAS REDBUD
	LT	LAGERSTROEMIA INDICA X FAURIEI `TUSCARORA` / TUSCARORA CRAPE MYRTLE
	IV	ILEX VOMITORIA / YAUPON HOLLY

SHRUBS	CODE	BOTANICAL NAME / COMMON NAME
	LF	LEUCOPHYLLUM FRUTESCENS `COMPACTA` / COMPACT TEXAS RANGER
	PD	PODOCARPUS MACROPHYLLUS `DWARF PRINGLES` / DWARF PODOCARPUS
	RO	ROSMARINUS OFFICINALIS `PROSTRATUS` / DWARF ROSEMARY
	MP	MYRICA PUSILLA / DWARF SOUTHERN WAX MYRTLE
	IN	ILEX VOMITORIA `NANA` / DWARF YAUPON
	ND	NANDINA DOMESTICA `HARBOUR DWARF` / HARBOUR DWARF NANDINA
	RI	RAPHIOLEPIS INDICA `CLARA` / INDIAN HAWTHORN
	LC	LOROPETALUM CHINENSE `PURPLE DIAMOND` / PURPLE DIAMOND LOROPETALUM
	JS	JUNIPERUS VIRGINIANA `SKYROCKET` / SKYROCKET JUNIPER
	AS	ABELLIA X GRANDIFLORA `SUNRISE` / SUNRISE ABELIA

GROUND COVERS	CODE	BOTANICAL NAME / COMMON NAME
	TA	TRACHELOSPERMUM ASIATICUM / ASIAN JASMINE
	LA	LIRIOPE MUSCARI `AZTEC` / AZTEC LILY TURF
	SOD	CYNODON DACTYLON / BERMUDA GRASS
	LM	LIRIOPE MUSCARI `BIG BLUE` / BIG BLUE LILYTURF
	SD	LIRIOPE MUSCARI `SILVER DRAGON` / LILY TURF
	NT	NASSELLA TENUISSIMA / MEXICAN FEATHERGRASS
	EF	EUONYMUS FORTUNEI `COLORATUS` / PURPLE WINTERCREEPER
	SC	SEASONAL COLOR / SEASONAL COLOR
	ZJ	ZOYSIA JAPONICA / ZOYSIA GRASS

NORTH

GRAPHIC SCALE IN FEET
0 10 20 40

CAUTION
EXISTING UNDERGROUND UTILITIES. CONTRACTOR IS RESPONSIBLE FOR DETERMINING THE HORIZONTAL AND VERTICAL LOCATION OF ALL UTILITIES PRIOR TO CONSTRUCTION. CONTRACTOR SHALL BE RESPONSIBLE FOR ANY REPAIRS TO EXISTING UTILITIES DUE TO DAMAGE INCURRED DURING CONSTRUCTION. CONTRACTOR SHALL NOTIFY THE ENGINEER OF ANY DISCREPANCIES ON THE PLANS.

811 Know what's **below.** **Call** before you dig.

ALL RESPONSIBILITY FOR ADEQUACY OF DESIGN REMAINS WITH THE DESIGN ENGINEER. CITY OF FARMERS BRANCH, IN REVIEWING AND RELEASING PLANS FOR CONSTRUCTION ASSUMES NO RESPONSIBILITY FOR ADEQUACY OR ACCURACY OF DESIGN.

No.	REVISIONS	DATE	BY

Kimley»Horn
13455 NOEL ROAD TWO GALLERIA OFFICE TOWER
SUITE 700 DALLAS, TX 75240
PHONE: 972-770-1300 FAX: 972-239-3820
WWW.KIMLEY-HORN.COM T X F-928

© 2018 KIMLEY-HORN AND ASSOCIATES, INC.

PRELIMINARY
FOR REVIEW ONLY
Not for construction or permit purposes.
Kimley»Horn
R.L.A. PATRICK B. HART
L.A. No. 2839 Date July 2018

KHA PROJECT	064446446
DATE	7/20/2018
SCALE	AS SHOWN
DESIGNED BY	BDM
DRAWN BY	BDM
CHECKED BY	PBH

JPI
JEFFERSON EAST BRANCH
14100 DALLAS PARKWAY
CITY OF FARMERS BRANCH, TEXAS

PLANTING PLAN

SHEET NUMBER
LP 1.02

This document, together with the concepts and designs presented herein, as an instrument of service, is intended only for the specific purpose and client for which it was prepared. Reuse of and improper reliance on this document without written authorization and adaptation by Kimley-Horn and Associates, Inc. shall be without liability to Kimley-Horn and Associates, Inc.

IMAGES
XREFS
LAST SAVED BY
PLOTTED
DWG PATH
DWG NAME
R:44 0:42
xsch xbase xshrd xattdata xeudit xhep xlandscape xsaw xstrm xweir x2436 kcp xgarage
kmartin 7/20/2018 3:26 PM
K:\DFW_C\064446446.JPI.CENTER\CAD\PLAN SHEETS\LANDSCAPE
K:\DFW_C\064446446.JPI.CENTER\CAD\PLAN SHEETS\LP1.02.DWG

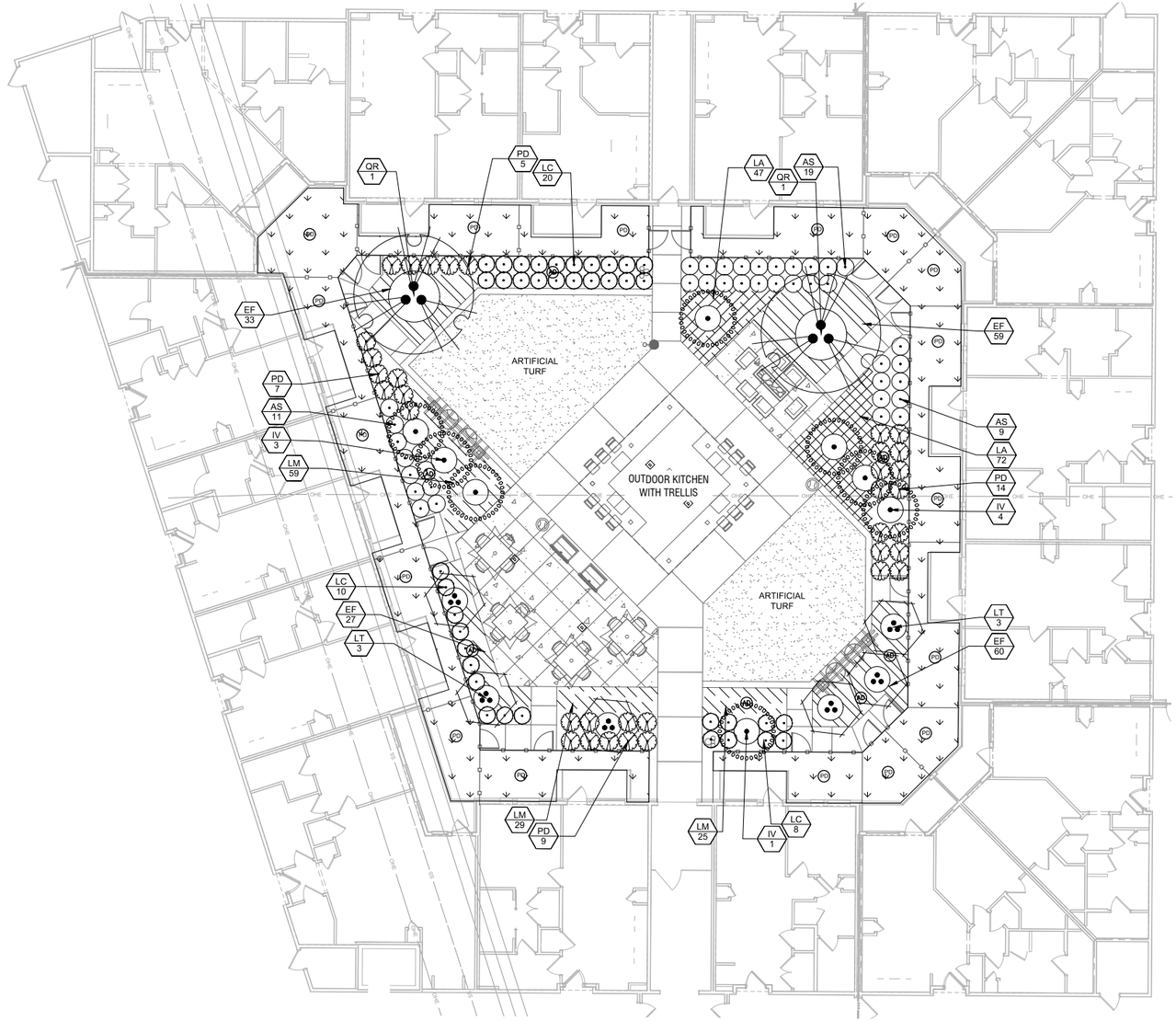

PLANT SCHEDULE

TREES	CODE	BOTANICAL NAME / COMMON NAME
	TD	TAXODIUM DISTICHUM / BALD CYPRESS
	PC	PISTACIA CHINENSIS / CHINESE PISTACHE
	QV	QUERCUS VIRGINIANA / LIVE OAK
	LN	LAGERSTROEMIA X `NATCHEZ` / NATCHEZ CRAPE MYRTLE
	QR	QUERCUS RUBRA / RED OAK
	CC	CERCIS CANADENSIS `TEXENSIS` / TEXAS REDBUD
	LT	LAGERSTROEMIA INDICA X FAURIEI `TUSCARORA` / TUSCARORA CRAPE MYRTLE
	IV	ILEX VOMITORIA / YAUPON HOLLY

SHRUBS	CODE	BOTANICAL NAME / COMMON NAME
	LF	LEUCOPHYLLUM FRUTESCENS `COMPACTA` / COMPACT TEXAS RANGER
	PD	PODOCARPUS MACROPHYLLUS `DWARF PRINGLES` / DWARF PODOCARPUS
	RO	ROSMARINUS OFFICINALIS `PROSTRATUS` / DWARF ROSEMARY
	MP	MYRICA PUSILLA / DWARF SOUTHERN WAX MYRTLE
	IN	ILEX VOMITORIA `NANA` / DWARF YAUPON
	ND	NANDINA DOMESTICA `HARBOUR DWARF` / HARBOUR DWARF NANDINA
	RI	RAPHIOLEPIS INDICA `CLARA` / INDIAN HAWTHORN
	LC	LOROPETALUM CHINENSE `PURPLE DIAMOND` / PURPLE DIAMOND LOROPETALUM
	JS	JUNIPERUS VIRGINIANA `SKYROCKET` / SKYROCKET JUNIPER
	AS	ABELIA X GRANDIFLORA `SUNRISE` / SUNRISE ABELIA

GROUND COVERS	CODE	BOTANICAL NAME / COMMON NAME
	TA	TRACHELOSPERMUM ASIATICUM / ASIAN JASMINE
	LA	LIRIOPE MUSCARI `AZTEC` / AZTEC LILY TURF
	SOD	CYNODON DACTYLON / BERMUDA GRASS
	LM	LIRIOPE MUSCARI `BIG BLUE` / BIG BLUE LILYTURF
	SD	LIRIOPE MUSCARI `SILVER DRAGON` / LILY TURF
	NT	NASSELLA TENUISSIMA / MEXICAN FEATHERGRASS
	EF	EUONYMUS FORTUNEI `COLORATUS` / PURPLE WINTERCREEPER
	SC	SEASONAL COLOR / SEASONAL COLOR
	ZJ	ZOYSIA JAPONICA / ZOYSIA GRASS

NORTH

GRAPHIC SCALE IN FEET
0 5 10 20

CAUTION
EXISTING UNDERGROUND UTILITIES. CONTRACTOR IS RESPONSIBLE FOR DETERMINING THE HORIZONTAL AND VERTICAL LOCATION OF ALL UTILITIES PRIOR TO CONSTRUCTION. CONTRACTOR SHALL BE RESPONSIBLE FOR ANY REPAIRS TO EXISTING UTILITIES DUE TO DAMAGE INCURRED DURING CONSTRUCTION. CONTRACTOR SHALL NOTIFY THE ENGINEER OF ANY DISCREPANCIES ON THE PLANS.

811 Know what's **below.** **Call** before you dig.

ALL RESPONSIBILITY FOR ADEQUACY OF DESIGN REMAINS WITH THE DESIGN ENGINEER. CITY OF FARMERS BRANCH, IN REVIEWING AND RELEASING PLANS FOR CONSTRUCTION ASSUMES NO RESPONSIBILITY FOR ADEQUACY OR ACCURACY OF DESIGN.

No.	REVISIONS	DATE	BY

Kimley»Horn
13455 NOEL ROAD TWO GALLERIA OFFICE TOWER
SUITE 700 DALLAS, TX 75240
PHONE: 972-770-1300 FAX: 972-239-3820
WWW.KIMLEY-HORN.COM TXF-928
© 2018 KIMLEY-HORN AND ASSOCIATES, INC.

PRELIMINARY
FOR REVIEW ONLY
Not for construction or permit purposes.
Kimley»Horn
R.L.A. PATRICK B. HART
L.A. No. 2839 Date July 2018

KHA PROJECT	064446446
DATE	7/20/2018
SCALE	AS SHOWN
DESIGNED BY	BDM
DRAWN BY	BDM
CHECKED BY	PBH

JPI
JEFFERSON EAST BRANCH
14100 DALLAS PARKWAY
CITY OF FARMERS BRANCH, TEXAS

PLANTING PLAN ENLARGEMENT

SHEET NUMBER
LP 2.01

This document, together with the concepts and designs presented herein, as an instrument of service, is intended only for the specific purpose and client for which it was prepared. Reuse of and improper reliance on this document without written authorization and adaptation by Kimley-Horn and Associates, Inc. shall be without liability to Kimley-Horn and Associates, Inc.

IMAGES
XREFS
PLOTTED BY
LAST PLOTTED
DWG PATH
DWG NAME
R:44 0:42
xsch xbase xxrefy xeldbase xeudil xhelp xlandscape xsaw xstm xweir xz436r kcp xgarage
Wilson, Brian
7/20/2018 8:28 PM
K:\DAL_CPA\064446446\LP\CD\DRAG\DPLAN SHEET\LANDSCAPE
LP 2.01 LANDSCAPE ENLARGEMENT.DWG

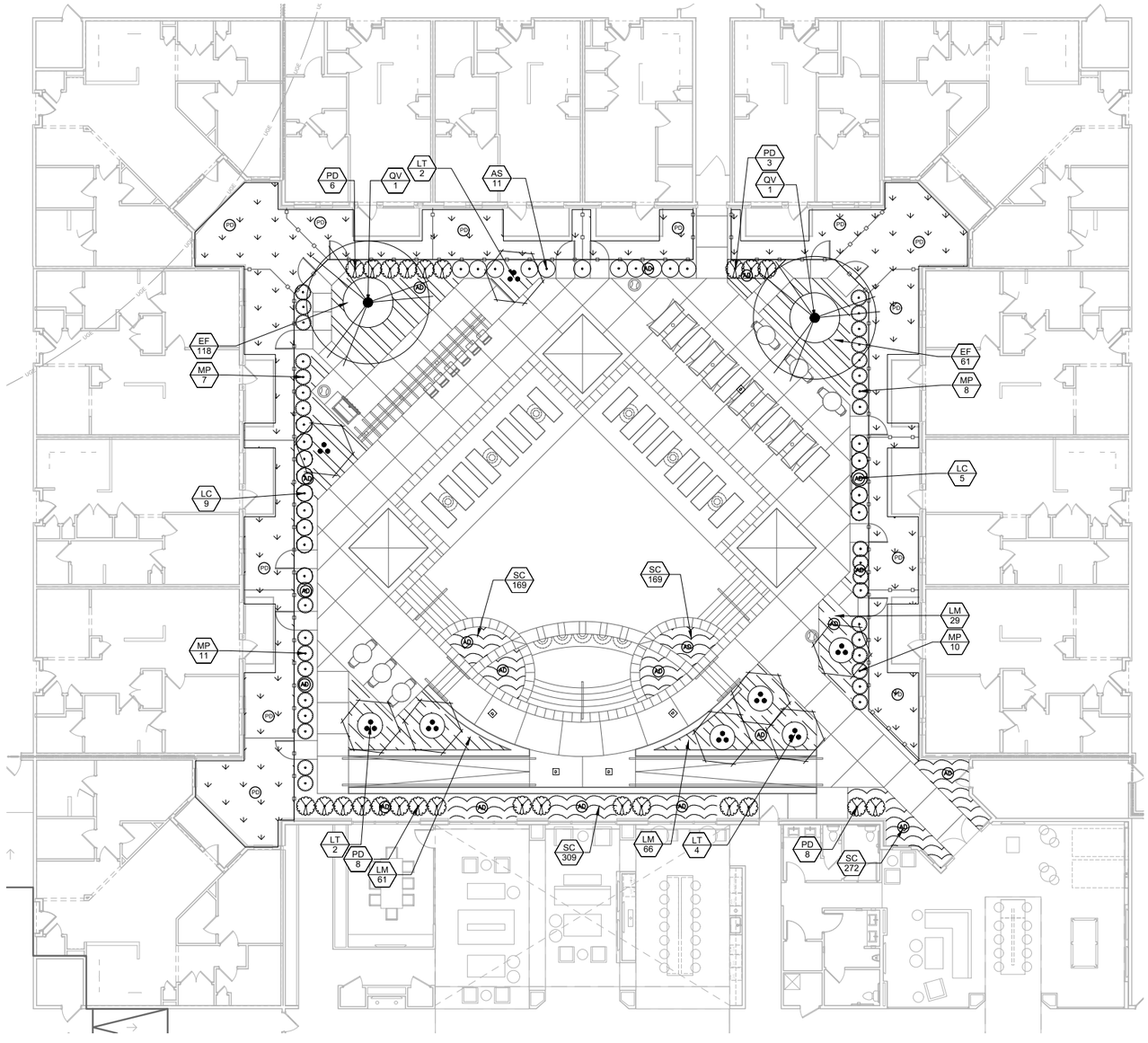

PLANT SCHEDULE

TREES	CODE	BOTANICAL NAME / COMMON NAME
	TD	TAXODIUM DISTICHUM / BALD CYPRESS
	PC	PISTACIA CHINENSIS / CHINESE PISTACHE
	QV	QUERCUS VIRGINIANA / LIVE OAK
	LN	LAGERSTROEMIA X `NATCHEZ` / NATCHEZ CRAPE MYRTLE
	QR	QUERCUS RUBRA / RED OAK
	CC	CERCIS CANADENSIS `TEXENSIS` / TEXAS REDBUD
	LT	LAGERSTROEMIA INDICA X FAURIEI `TUSCARORA` / TUSCARORA CRAPE MYRTLE
	IV	ILEX VOMITORIA / YAUPON HOLLY

SHRUBS	CODE	BOTANICAL NAME / COMMON NAME
	LF	LEUCOPHYLLUM FRUTESCENS `COMPACTA` / COMPACT TEXAS RANGER
	PD	PODOCARPUS MACROPHYLLUS `DWARF PRINGLES` / DWARF PODOCARPUS
	RO	ROSMARINUS OFFICINALIS `PROSTRATUS` / DWARF ROSEMARY
	MP	MYRICA PUSILLA / DWARF SOUTHERN WAX MYRTLE
	IN	ILEX VOMITORIA `NANA` / DWARF YAUPON
	ND	NANDINA DOMESTICA `HARBOUR DWARF` / HARBOUR DWARF NANDINA
	RI	RAPHIOLEPIS INDICA `CLARA` / INDIAN HAWTHORN
	LC	LOROPETALUM CHINENSE `PURPLE DIAMOND` / PURPLE DIAMOND LOROPETALUM
	JS	JUNIPERUS VIRGINIANA `SKYROCKET` / SKYROCKET JUNIPER
	AS	ABELIA X GRANDIFLORA `SUNRISE` / SUNRISE ABELIA

GROUND COVERS	CODE	BOTANICAL NAME / COMMON NAME
	TA	TRACHELOSPERMUM ASIATICUM / ASIAN JASMINE
	LA	LIRIOPE MUSCARI `AZTEC` / AZTEC LILY TURF
	SOD	CYNODON DACTYLON / BERMUDA GRASS
	LM	LIRIOPE MUSCARI `BIG BLUE` / BIG BLUE LILYTURF
	SD	LIRIOPE MUSCARI `SILVER DRAGON` / LILY TURF
	NT	NASSELLA TENUISSIMA / MEXICAN FEATHERGRASS
	EF	EUONYMUS FORTUNEI `COLORATUS` / PURPLE WINTERCREEPER
	SC	SEASONAL COLOR / SEASONAL COLOR
	ZJ	ZOYSIA JAPONICA / ZOYSIA GRASS

NORTH

GRAPHIC SCALE IN FEET
0 5 10 20

CAUTION
EXISTING UNDERGROUND UTILITIES. CONTRACTOR IS RESPONSIBLE FOR DETERMINING THE HORIZONTAL AND VERTICAL LOCATION OF ALL UTILITIES PRIOR TO CONSTRUCTION. CONTRACTOR SHALL BE RESPONSIBLE FOR ANY REPAIRS TO EXISTING UTILITIES DUE TO DAMAGE INCURRED DURING CONSTRUCTION. CONTRACTOR SHALL NOTIFY THE ENGINEER OF ANY DISCREPANCIES ON THE PLANS.

811 Know what's **below.** **Call** before you dig.

ALL RESPONSIBILITY FOR ADEQUACY OF DESIGN REMAINS WITH THE DESIGN ENGINEER. CITY OF FARMERS BRANCH, IN REVIEWING AND RELEASING PLANS FOR CONSTRUCTION ASSUMES NO RESPONSIBILITY FOR ADEQUACY OR ACCURACY OF DESIGN.

No.	REVISIONS	DATE	BY

Kimley»Horn
13455 NOEL ROAD TWO GALLERIA OFFICE TOWER
SUITE 1700 DALLAS, TEXAS 75240
PHONE: 972-770-1300 FAX: 972-239-3820
WWW.KIMLEY-HORN.COM T.X.F-928
© 2018 KIMLEY-HORN AND ASSOCIATES, INC.

PRELIMINARY
FOR REVIEW ONLY
Not for construction or permit purposes.
Kimley»Horn
R.L.A. PATRICK B. HART
L.A. No. 2839 Date July 2018

KHA PROJECT 064446446
DATE 7/20/2018
SCALE AS SHOWN
DESIGNED BY BDM
DRAWN BY BDM
CHECKED BY PBH

JPI
JEFFERSON EAST BRANCH
14100 DALLAS PARKWAY
CITY OF FARMERS BRANCH, TEXAS

PLANTING PLAN ENLARGEMENT

SHEET NUMBER
LP 2.02

This document, together with the concepts and designs presented herein, as an instrument of service, is intended only for the specific purpose and client for which it was prepared. Reuse of and improper reliance on this document without written authorization and adaptation by Kimley-Horn and Associates, Inc. shall be without liability to Kimley-Horn and Associates, Inc.

IMAGES R:\4 - R:\5 -
XREFS north - Xbase - xbndy - xelb.dwg - xeuld - xhvy - xlandscape - xsewr - xstrm - xwstr - x2430 - lscp - xgarage
PLOTTED 7/19/2018 3:28 PM
PLOTTED BY Brandon Mitchell 7/20/2018 11:28 AM
DWG DATE K:\DAL_CIVIL\064446446-JPI DOWNSIZE\PLAN SHEETS\LANDSCAPE
DWG NAME P:\064446446-JPI DOWNSIZE\PLAN SHEETS\LANDSCAPE\LP2.02.dwg