

P. F. 1204.02.124

32.12

142

SW 7012  
Creamy

G

SW 7035  
Aesthetic White

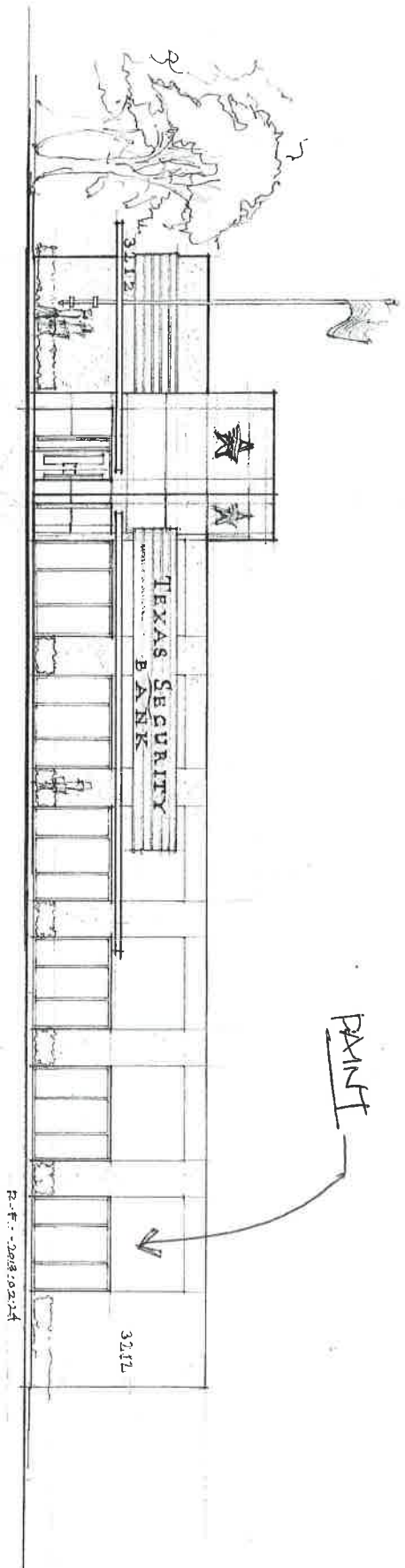

PXINT

3212

P-111-2018-0214

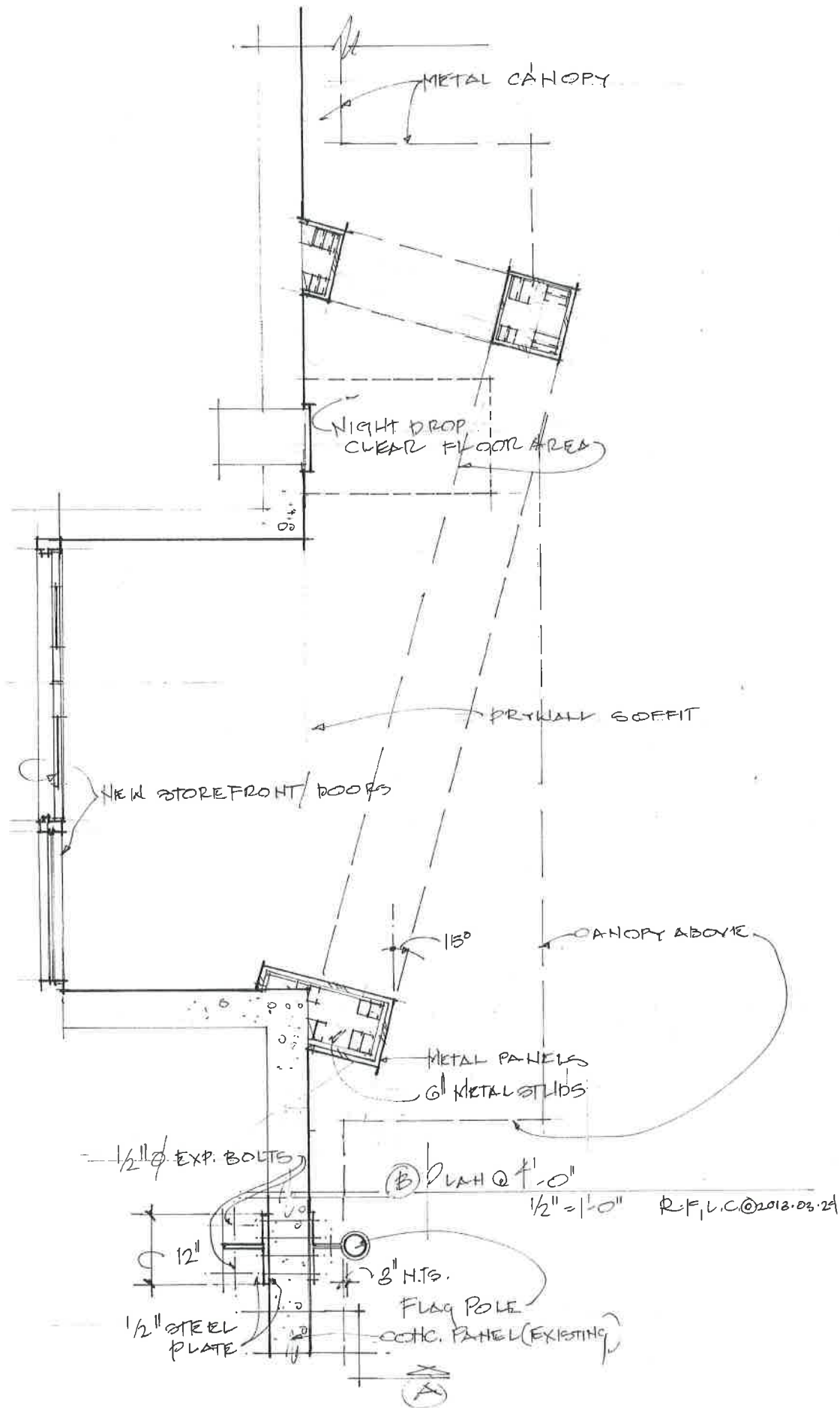

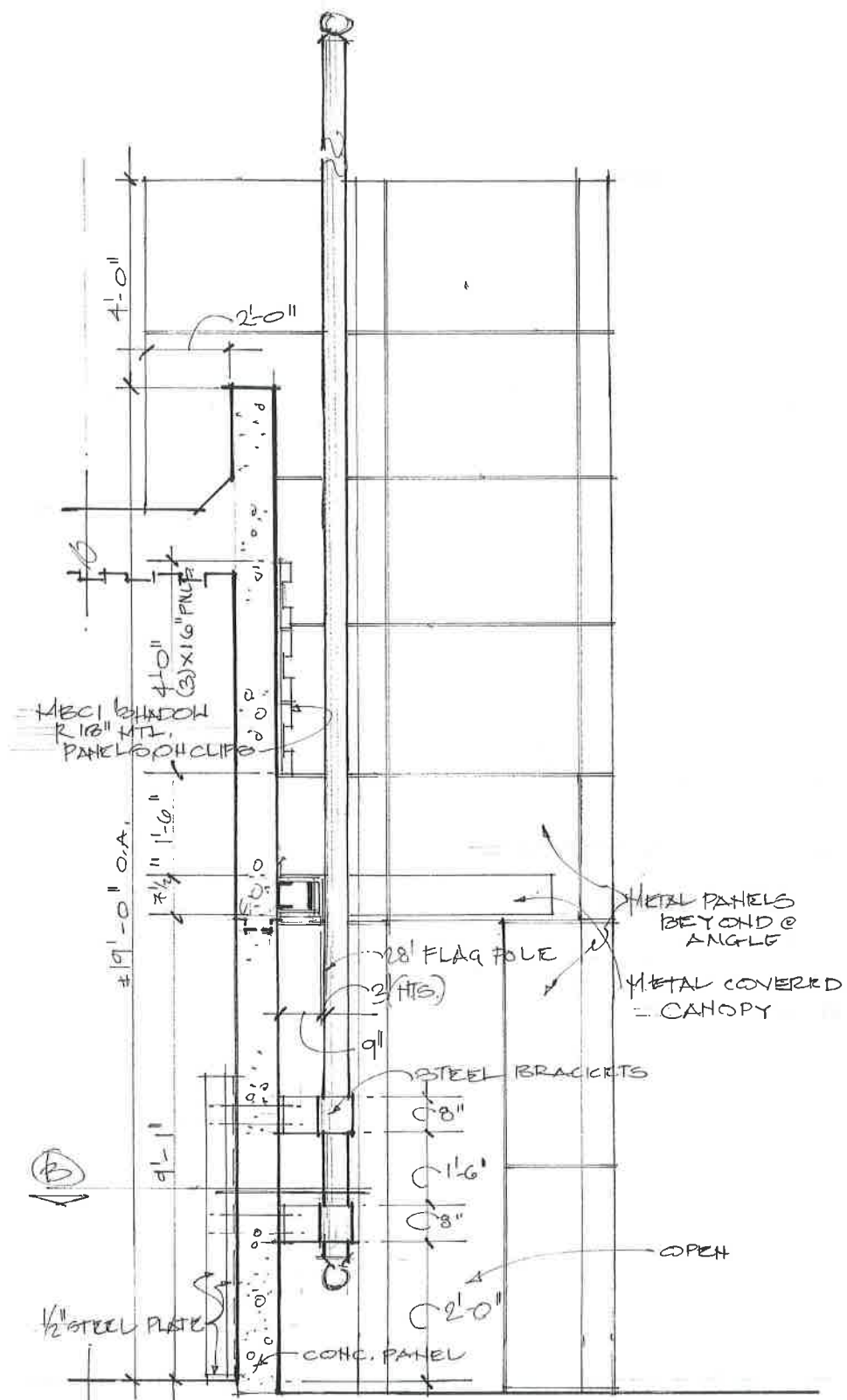

WALL SECTION

1/2" = 1'-0" R.F.L.C., © 2013.03.25





Houston: 877/713-6224  
 Adel, GA 888/446-6224  
 Atlanta, GA 877/512-6224  
 Atwater, CA 800/829-9324  
 Dallas, TX 800/653-6224  
 Indianapolis, IN 800/735-6224

Jackson, MS 800/622-4136  
 Lubbock, TX 800/758-6224  
 Memphis, TN 800/206-6224  
 Oklahoma City, OK 800/597-6224  
 Omaha, NE 800/458-6224  
 Phoenix, AZ 888/533-6224

Richmond, VA 800/729-6224  
 Rome, NY 800/559-6224  
 Salt Lake City, UT 800/874-2404  
 San Antonio, TX 800/598-6224

# PRICING

# ARCHITECTURAL

## NuWall® 12" Coverage

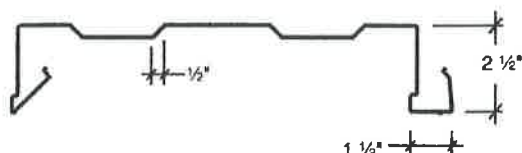

GAUGE	NET GIRTH	YIELD (psi)	WEIGHT PER SQ.	FINISH	PRICE PER SQUARE				
					0-10	11-24	25-59	60-100	OVER 100
24	12"	50,000	179#	Signature® 300 Metallic *	PLEASE INQUIRE			✓	✓
24	12"	50,000	179#	Signature® 300 *	PLEASE INQUIRE			✓	✓
24	12"	50,000	179#	Signature® 200 *	PLEASE INQUIRE			✓	✓
24	12"	50,000	179#	Galvalume Plus® *	✓	✓	✓	✓	✓
22	12"	50,000	228#	Signature® 300 Metallic *	PLEASE INQUIRE			✓	✓
22	12"	50,000	228#	Signature® 300 *	PLEASE INQUIRE			✓	✓
22	12"	50,000	228#	Signature® 200 *	PLEASE INQUIRE			✓	✓
22	12"	50,000	228#	Galvalume Plus® *	✓	✓	✓	✓	✓

\* See Architectural Color Chart for available colors

Signature is a registered trademark of Metal Building Components, L.P. Galvalume Plus is a registered and protected trademark of BIEC International, Inc.  
 ♦ The Galvalume Plus® coating is subject to variances in spangle from coil to coil which may result in noticeable shade variation in installed panels. The Galvalume Plus® coating is also subject to differential weathering after panel installation. Panels may appear to be different shades due to this weathering characteristic. If a consistent appearance is required, MBCI recommends that pre-painted panels be used in lieu of Galvalume Plus®. Shade variation in panels manufactured from Galvalume Plus® coated material do not diminish the structural integrity of the product. These shade variations should be anticipated and are not a cause for rejection.

Consult the MBCI NUWALL® TECHNICAL/PRODUCT INFORMATION MANUAL for proper product application, design details and other product information.

### PANEL PRICING:

1. All pricing is based on net coverage.
2. For short panel lengths, add: \$3.70 per panel for panels 4'-0" in length and shorter.
3. Add \$7.55 per square for embossing.
4. All prices include standard packaging.

### PACKAGING COST:

1. Standard packaging: Block and band with strippable film across panel flat.
2. Optional packaging: Cardboard carton with strippable film across panel flat.
3. Optional interleaving: Microfoam interleaving: available at \$.10 per square foot.
4. LTL shipments require plywood crating with strippable film on panels.
5. Plywood crating: Add \$20.00 per square - \$200.00 minimum.
6. Special packaging

.....Please Inquire

### DELIVERY:

1. 24 gauge - stocked colors (see back of Architectural Color Chart) .....Approximately 10 Working Days
2. Other gauges, colors and metals .....Please Inquire

### NOTES:

1. All panels - lengths longer than 40'-0" .....Please Inquire
2. Heavier gauges and embossing may minimize oil canning.

**IMPORTANT NOTICE TO INSTALLER/CUSTOMER:** Material should be inspected carefully prior to installation for defects including excessive oil canning. Installation of material constitutes acceptance.



# TRIUNE

Services Group, Inc.

303 South Jupiter Road, Suite 210

Allen, Texas 75002

972.747.1018 o

972.747.1022 f

**Client:** Texas Security Bank  
**Project:** Façade Improvements  
 3212 Belt Line Road  
 Farmers Branch, TX 75234

**Date:** 04.26.2013  
**Version:** 1.0

CODE	DESCRIPTION	BUDGET	NOTES
<b>00</b>	<b>CONTRACT REQUIREMENTS</b>		
007316	INSURANCE	488.24	\$5M General Liability and Builder's Risk on project value.
<b>01</b>	<b>GENERAL REQUIREMENTS</b>		
0110071	ARCHITECTURAL DESIGN		By Others.
0110077	SWP3		No requirements for scope.
013001	DIRECT PROJECT EXPENSE	1,500.00	
013100	PROJECT MANAGEMENT/SUPERVISION		Included in Contractor Overhead and Margin Line Item.
014126	PERMITS	847.66	
015219	SANITARY FACILITIES	150.00	Job toilet.
017419	CONSTRUCTION WASTE MANAGEMENT	525.00	30 yard roll off dumpster and haul.
017833	BONDS		Not included.
<b>03</b>	<b>CONCRETE</b>		
033100	STRUCTURAL CONCRETE	2,250.00	Pier with pier cap and related R&R of existing concrete flatwork at tower corner.
<b>07</b>	<b>THERMAL &amp; MOISTURE PROTECTION</b>		
074000	ALUMINUM PANELS, CANOPIES & SIGN BAND	47,560.00	Includes dry joint aluminum composite panel (ACM) system on tower, framing and metal skin on eyebrow canopies and metal shadow rib panels for signage band.
075000	ROOFING	1,200.00	Membrane on back side of tower parapet walls and tie in to existing roof.



**Client:** Texas Security Bank  
**Project:** Façade Improvements  
 3212 Belt Line Road  
 Farmers Branch, TX 75234

**Date:** 04.26.2013  
**Version:** 1.0

CODE	DESCRIPTION	BUDGET	NOTES
079200	JOINT SEALANTS	350.00	Sealants at new tower to existing building elements and flatwork expansion joints at R&R.
<b>08</b>	<b>OPENINGS</b>		
084300	STOREFRONTS	5,400.00	Clear anodized 6'x8' pair of doors with sidelights and transom (approximate 10'x10' overall opening) per elevation.
<b>09</b>	<b>FINISHES</b>		
092216	NON-STRUCTURAL METAL FRAMING	6,000.00	16 gauge metal stud framing for tower and related including sheathing and gyp ceiling under tower at entrance.
099113	EXTERIOR PAINTING	2,189.00	Paint smooth portions of tilt wall panels viewable from Belt Line. Prep and paint existing coping metal, conduit and soffit at entries.
<b>10</b>	<b>SPECIALTIES</b>		
107500	FLAGPOLE	2,400.00	28' wall mounted.
<b>26</b>	<b>ELECTRICAL</b>		
261000	ELECTRICAL MATERIALS & LABOR	2,850.00	2 each 70w MH bullet spot uplights for flag pole, 2 each 250w MH flood uplights for tower, 2 each 32w CF can lights for entry ceiling under tower and branch circuits from panel to accommodate all.
	<b>SUBTOTAL DIRECT</b>	<b>\$ 73,709.90</b>	
0.15	<b>CONTRACTOR OVERHEAD &amp; MARGIN</b>	<b>11,056.49</b>	
	<b>SUBTOTAL PROJECT</b>	<b>84,766.39</b>	
.0825	<b>COMMERCIAL REMODEL SALES TAX</b>	<b>6,993.23</b>	
	<b>TOTAL PROJECT</b>	<b>\$ 91,759.62</b>	