



25-PL-03, 2100 LBJ Fwy. Royalton Multifamily Final Plat

Planning & Zoning Commission | December 8, 2025

25-PL-03, Royalton Multifamily Final Plat

Subject Site



4.99 acres located 2100 LBJ Freeway



Zoned Planned Development District
No. 99 (PD-99)



Detailed Site Plan for multifamily
development approved Dec. 2024



Proposed Final Plat of SWBC Mercer
Crossing, Phase I: Lot 1, Block A

Proposed Final Plat

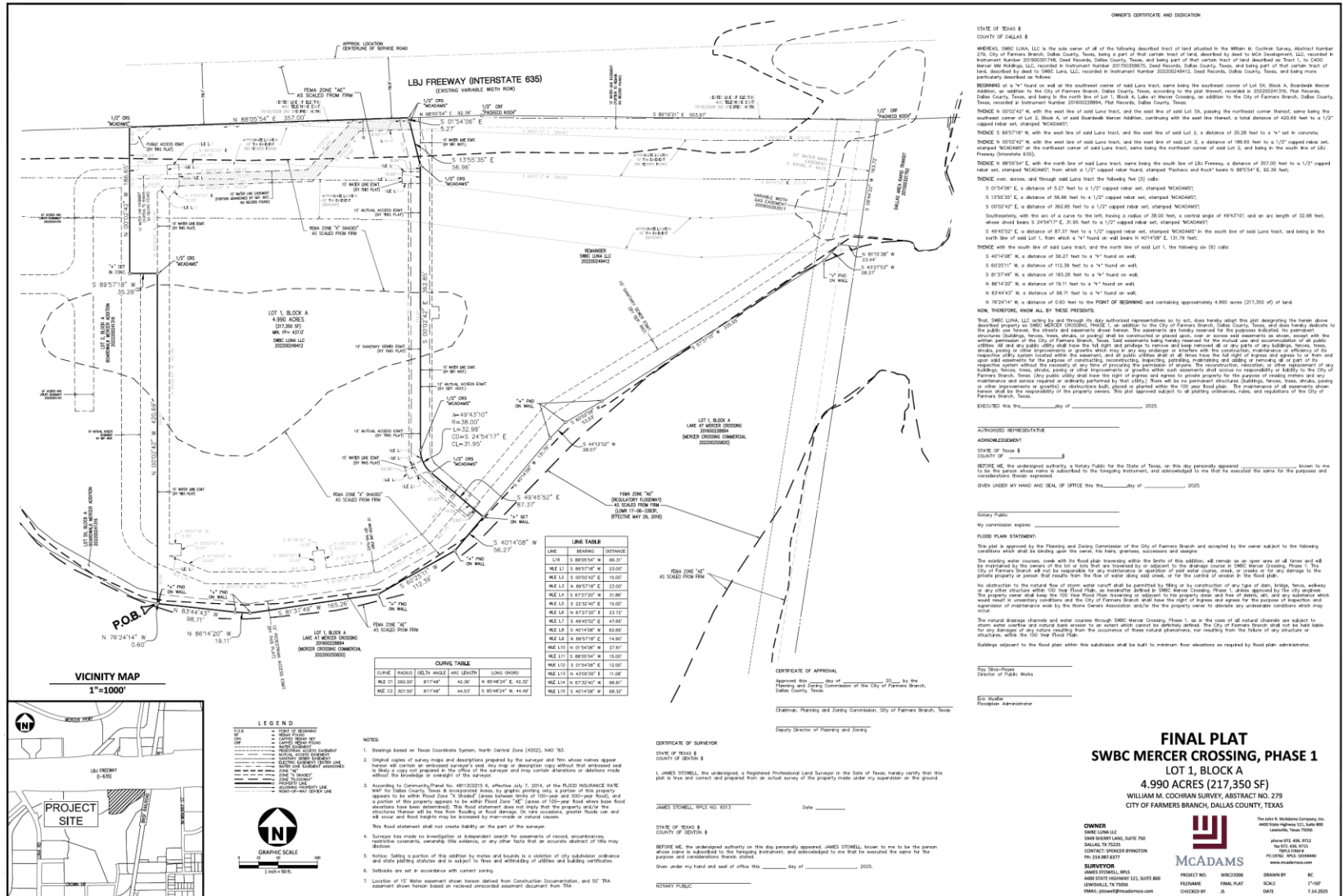

Approved Detailed Site Plan

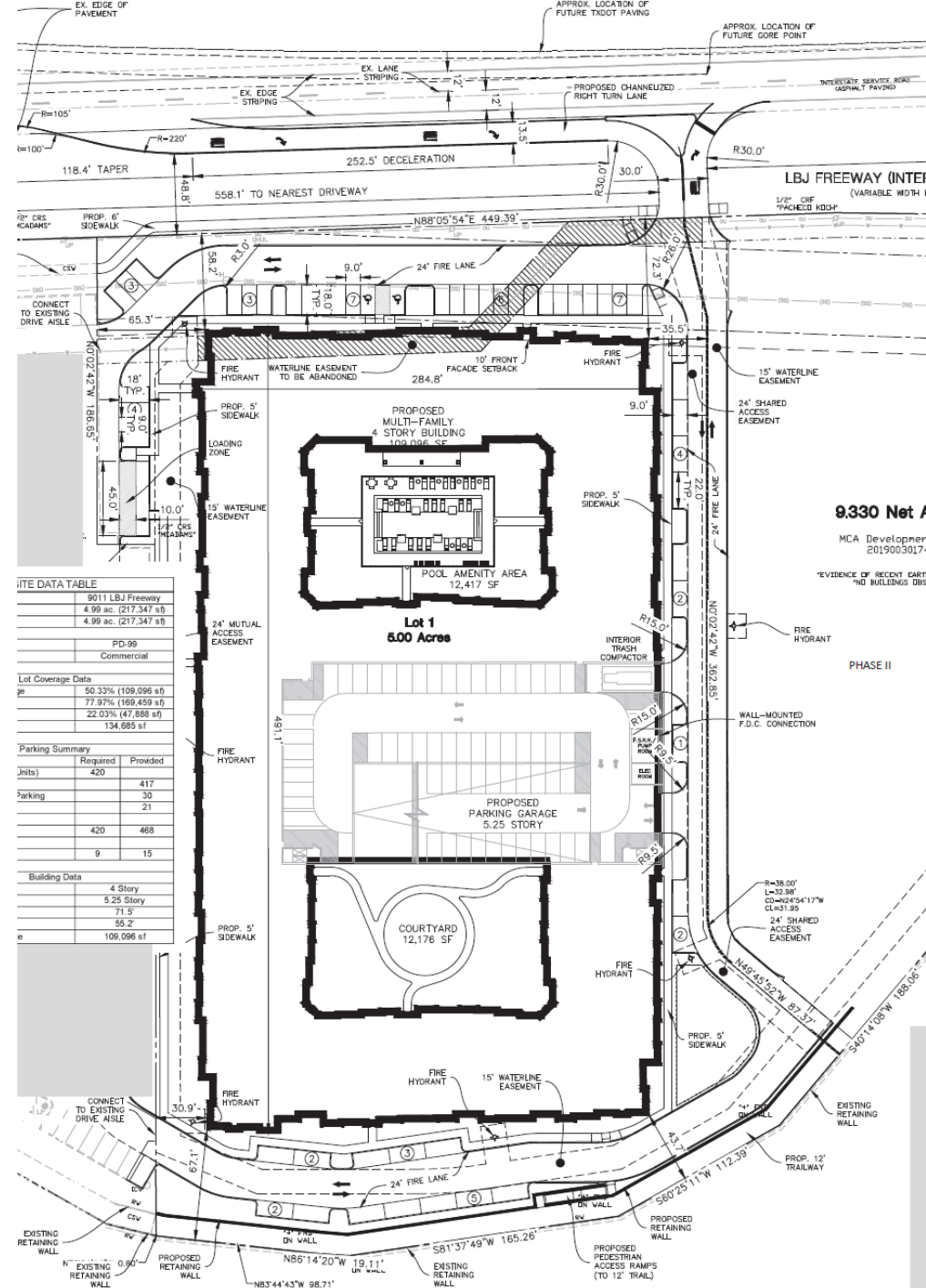

Questions



FARMERS BRANCH
TEXAS