

**FORM BOARD SURVEY: 3124 BROOKHOLLOW DRIVE**

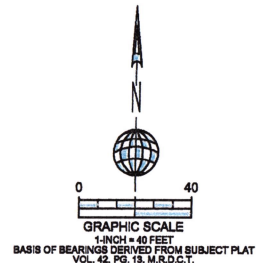
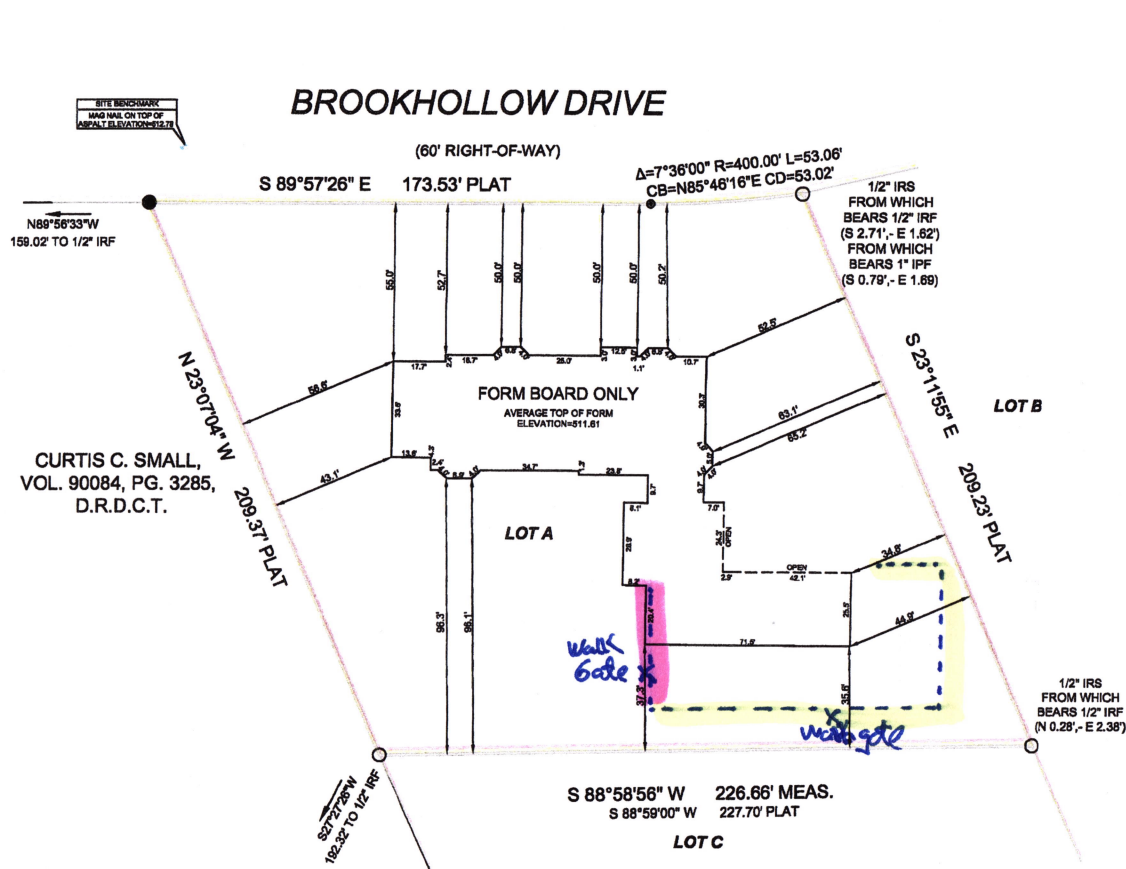

**LEGAL DESCRIPTION**  
 Being Lot A of FRANK C. BOLTON JR.'S SUBDIVISION, an Addition to the City of Farmers Branch, Dallas County, Texas, according to the Plat thereof recorded in Volume 42, Page 13, Map Records, Dallas County, Texas.

**NOTES**  
 1) This survey was performed without the benefit of an abstractor, therefore, no search of record easements was performed on subject property.  
 2) The purpose of this survey is to locate the existing forms. Other Improvements not shown.

10' Tall chain Link  
 4' Tall Wrought Iron

NOTE: All 1/2 IRS are 1/2-inch iron rods with yellow plastic caps stamped "RPLS 5310".

**LEGEND**

⊕ X-FOUND	☒ TELE. BOX	⚡ WATER VALVE	⚡ LIGHT POLE	○ PLASTIC FENCE	— BOUNDARY	☐ CONCRETE
⊕ X-BET	☒ CABLE BOX	⚡ FIRE HYDRANT	⚡ TRAFFIC SIGN	— ASPHALT	— HIGH BANK LINE	☐ GRAVEL
⊕ 1/2" IR FOUND	⊕ ELECTRIC BOX	⚡ BOLLARD POST	⚡ UTILITY POLE	— CHU— OVERHEAD UTILITY LINE	— BUILDING LINE	☐ BRICK
⊕ 1/2" IR BET	☐ BRICK COLUMN	⊕ SEPTIC COVER	⚡ WATER METER	— GUY WIRE ANCHOR	— EASEMENT	☐ STONE
⊕ 3/8" IR FOUND	⊕ 1" IR FOUND	⊕ SAN. SEW. MH.	⚡ GAS METER	— BARBED WIRE FENCE	— FIRE LANE STRIPE	☐ WOOD DECK
⊕ 3/8" IR FOUND	⊕ 1" IR FOUND	⚡ IRRIGATION VALVE	⚡ A.C. PAD	— IRON FENCE	— BRICK RET. WALL	☐ BUILDING WALL
⊕ 80-D NAIL FOUND	☐ POINT FOR CORNER	☐ STONE COLUMN	☐ TRANS. BOX	— CHAINLINK FENCE	— STONE RET. WALL	☐ TILE
⊕ PK NAIL SET	☐ CON. MONUMENT	⊕ STORM DRAIN MH.	☐ POOL EQUIP.	— WOOD FENCE	— CON. RET. WALL	☐ HANDICAP SPACE
⊕ 1/2" IP FOUND	⊕ 3/4" IP FOUND	⊕ SAN. SEW. CO.		— PIPE RAIL FENCE	— STUC. RET. WALL	

This survey was performed exclusively for the parties shown hereon and is licensed for a single use. This survey remains the property of the Surveyor. Unauthorized reuse is not permitted without the expressed written permission of the Surveyor. This survey is an original work protected by United States Copyright law and International treaties. All rights reserved. Do not make legal copies.

*John S. Turner*  
 JOHN S. TURNER  
 RPLS 5310

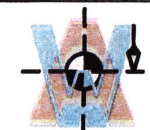

**A&W SURVEYORS, INC.**

Professional Land Surveyors

TEXAS REGISTRATION NO. 100174-00  
 P.O. BOX 870029, MESQUITE, TX. 75187  
 PHONE: (972) 881-4875 FAX: (972) 881-4854  
 WWW.AWSURVEY.COM

JOB NO: 18-1002FB DRAWN BY: 987  
 DATE: 07-28-2016  
 CERTIFY TO: BERKADIA

*A professional company operating in your best interest*