



FUQUAY, INC.



4861 Old Hwy 81, New Braunfels, TX 78132

Phone (830) 606-1882 Fax (830) 606-1885

PROPOSAL

DATE: September 26, 2018
PROJECT: City of Farmers Branch 2018 Rawhide Creek Lining

Cured In Place Pipe CIPP for Pipeline Rehabilitation #555-18

					LIST PRICING		MEMBER PRICING			PROJECT SPECIFIC DISCOUNTED PRICING	
ITEM 18											
UV Light Cured Spiral Wound Fiberglass Liner for CIPP Mainline Rehabilitation Gravity Applications and Additional Associated Items					List Price	Total	7% Discount	Price	Total	Discount Price	Total
Section II Item 18	18105	18" x 4.2 mm	LF	3191	\$96.50	\$307,931.50	-\$6.76	\$89.75	\$286,376.30	\$89.50	\$285,594.50
Section II Item 18	18118	18" Additional .7mm	LF	3191	\$8.50	\$27,123.50	-\$0.60	\$7.91	\$25,224.86	\$7.50	\$23,932.50
Section II Item 18	18118	18" Additional .7mm	LF	3191	\$8.50	\$27,123.50	-\$0.60	\$7.91	\$25,224.86	\$7.50	\$23,932.50
Section II Item 18	18118	18" Additional .7mm	LF	3191	\$8.50	\$27,123.50	-\$0.60	\$7.91	\$25,224.86	\$7.50	\$23,932.50
Section II Item 18	18118	18" Additional .7mm	LF	3191	\$8.50	\$27,123.50	-\$0.60	\$7.91	\$25,224.86	\$7.50	\$23,932.50
Section II Item 18	18118	18" Additional .7mm	LF	3191	\$8.50	\$27,123.50	-\$0.60	\$7.91	\$25,224.86	\$7.50	\$23,932.50
Section II Item 18	18129	15"-18" CIPP Set-up Charge	LF	3191	\$14.00	\$44,674.00	-\$0.98	\$13.02	\$41,546.82	\$13.00	\$41,483.00
Section II Item 18	18135	15"-18" CIPP Additional Charge Per Install Length (< 200')	LF	302	\$48.00	\$14,496.00	-\$3.36	\$44.64	\$13,481.28	\$44.00	\$13,288.00
Section II Item 18	18142	15" to 24" Backyard Easement Additional Setup Per Install Length	LF	3191	\$8.50	\$27,123.50	-\$0.60	\$7.91	\$25,224.86	\$7.50	\$23,932.50
Section II Item 18	18145	Travel and Mobilization- Pipeline Rehabilitation Crew from New Braunfels, TX (per mobilization)	MILE	256	\$14.00	\$3,584.00	-\$0.98	\$13.02	\$3,333.12	\$13.00	\$3,328.00
ITEM 20											
Structure (Manhole) Rehabilitation and Corrosion Protection and Corrosion Protection and Additional Associated Items											
Section II Item 20	20103	Condition Standards and Repair Methods -- Condition 3	SQFT	3515	\$43.00	\$151,145.00	-\$3.01	\$39.99	\$140,564.85	\$37.00	\$130,055.00
Section II Item 20	20104	Inflow & Infiltration Repair -- Injection of Chemical Grout Material	GAL	55	\$267.50	\$14,712.50	-\$18.73	\$248.78	\$13,682.63	\$225.00	\$12,375.00
Section II Item 20	20105	Inflow & Infiltration Repair -- Injection of Chemical Grout Material-Labor & Equipment	HR	55	\$203.50	\$11,192.50	-\$14.25	\$189.26	\$10,409.03	\$150.00	\$8,250.00
Section II Item 20	20107	Manhole Bench and Invert Repair 5' Diameter Base	EA	11	\$776.00	\$8,536.00	-\$54.32	\$721.68	\$7,938.48	\$600.00	\$6,600.00
Section II Item 20	20113	New manhole frame and cover	EA	3	\$1,605.00	\$4,815.00	-\$112.35	\$1,492.65	\$4,477.95	\$1,450.00	\$4,350.00
ITEM 21											
Bypass for Gravity Pipelines and Additional Associated Items											
Section II Item 21	21101	Set Up 4" Pump (Per Pump) Setup for MH 29MH20 (2 primary, 1 backup)	EA	3	\$642.00	\$1,926.00	-\$44.94	\$597.06	\$1,791.18	\$595.00	\$1,785.00
Section II Item 21	21101	Set Up 4" Pump (Per Pump) Setup for MH 36MH57 (2 primary, 1 backup)	EA	3	\$642.00	\$1,926.00	-\$44.94	\$597.06	\$1,791.18	\$595.00	\$1,785.00
Section II Item 21	21101	Set Up 4" Pump (Per Pump) Setup for MH 36MH02 (2 primary, 1 backup)	EA	3	\$642.00	\$1,926.00	-\$44.94	\$597.06	\$1,791.18	\$595.00	\$1,785.00
Section II Item 21	21101	Set Up 4" Pump (Per Pump) Setup for MH 35MH38 (2 primary, 1 backup)	EA	3	\$642.00	\$1,926.00	-\$44.94	\$597.06	\$1,791.18	\$595.00	\$1,785.00

Section II Item 21	21102	Set Up 6" Pump (Per Pump) Main Setup (2 primary, 1 backup)	EA	3
Section II Item 21	21102	Set Up 6" Pump (Per Pump) Secondary Setup for MH 29MH20 (2 primary and 1 secondary)	EA	3
Section II Item 21	21106	Set Up 4" Piping/Hose	LF	1734
Section II Item 21	21109	Set Up 12" Piping/Hose	LF	4856
Section II Item 21	21112	Operate 4" pumping System	DAY	12
Section II Item 21	21113	Operate 6" pumping System	DAY	36
<u>ITEM 22</u>				
Clean/TV and Evaluation for Gravity Pipelines and Additional Associated Items				
Section II Item 22	22105	18" Clean and TV sanitary sewer	LF	3191
Section II Item 22	22130	6" - 18" Post TV Inspection After Rehabilitation	LF	3191
Section II Item 22	22136	Other Remote Obstruction removal (max. 10 lf)	EA	10
Section II Item 22	22137	Above Ground Physical Inspection	LF	3191
Section II Item 22	22145	Travel and Mobilization- Vactor Truck or CCTV Truck Crew from New Braunfels, TX	MILE	256
<u>ITEM 23</u>				
Excavation and Additional Associated Items				
Section II Item 23	23115	Potholing for Nearby Utility Location (8'-12' deep)	EA	3
Section II Item 23	23130	Travel and Mobilization- Excavator or Backhoe Crew from New Braunfels, TX	MILE	256
<u>ITEM 35</u>				
All Other Underground Construction and Supplemental Items and Additional Associated Items				
<u>Wastewater</u>				
Section II Item 35	35125	Sanitary Sewer Manhole, 60" Diameter (0'-6")	EA	3
Section II Item 35	35127	Extra Depth Manholes, 60" Diameter (greater than 6")	VF	30
<u>Supplemental Items</u>				
Section II Item 35	35294	Internal reconnects	EA	1
Section II Item 35	35297	Traffic control	DAY	15
Section II Item 35	35299	Lighted Arrow Board (Per Arrow Board)	DAY	15

\$1,070.00	\$3,210.00
\$1,070.00	\$3,210.00
\$6.50	\$11,271.00
\$39.50	\$191,812.00
\$1,337.50	\$16,050.00
\$1,391.00	\$50,076.00
\$10.50	\$33,505.50
\$5.50	\$17,550.50
\$2,675.00	\$26,750.00
\$5.50	\$17,550.50
\$14.00	\$3,584.00
\$1,284.00	\$3,852.00
\$27.00	\$6,912.00
\$10,165.00	\$30,495.00
\$481.50	\$14,445.00
\$481.50	\$481.50
\$1,070.00	\$16,050.00
\$214.00	\$3,210.00

\$1,181,546.50

-\$74.90	\$995.10	\$2,985.30
-\$74.90	\$995.10	\$2,985.30
-\$0.46	\$6.05	\$10,482.03
-\$2.77	\$36.74	\$178,385.16
-\$93.63	\$1,243.88	\$14,926.50
-\$97.37	\$1,293.63	\$46,570.68
-\$0.74	\$9.77	\$31,160.12
-\$0.39	\$5.12	\$16,321.97
-\$187.25	\$2,487.75	\$24,877.50
-\$0.39	\$5.12	\$16,321.97
-\$0.98	\$13.02	\$3,333.12
-\$89.88	\$1,194.12	\$3,582.36
-\$1.89	\$25.11	\$6,428.16
-\$711.55	\$9,453.45	\$28,360.35
-\$33.71	\$447.80	\$13,433.85
-\$33.71	\$447.80	\$447.80
-\$74.90	\$995.10	\$14,926.50
-\$14.98	\$199.02	\$2,985.30

\$1,098,838.25

\$995.00	\$2,985.00
\$995.00	\$2,985.00
\$6.00	\$10,404.00
\$36.50	\$177,244.00
\$1,225.00	\$14,700.00
\$1,250.00	\$45,000.00
\$8.00	\$25,528.00
\$5.00	\$15,955.00
\$2,450.00	\$24,500.00
\$5.00	\$15,955.00
\$13.00	\$3,328.00
\$1,190.00	\$3,570.00
\$25.00	\$6,400.00
\$9,450.00	\$28,350.00
\$445.00	\$13,350.00
\$445.00	\$445.00
\$995.00	\$14,925.00
\$195.00	\$2,925.00

\$1,064,607.50

ALL MATERIAL IS GUARANTEED TO BE AS SPECIFIED, AND THE WORK TO BE PERFORMED IN ACCORDANCE WITH THE DRAWING AND SPECIFICATIONS SUBMITTED FOR THE ABOVE WORK AND COMPLETED IN A SUBSTANTIAL WORKMANLIKE MANNER. ANY ALTERATION OR DEVIATION FROM SPECIFICATIONS AND DRAWINGS INVOLVING EXTRA COSTS WILL BE EXECUTED ONLY UPON WRITTEN ORDERS AND WILL BECOME AN EXTRA CHARGE OVER AND ABOVE THE QUOTATION. WORKER'S COMPENSATION AND PUBLIC LIABILITY INSURANCE ON ABOVE WORK TO BE FURNISHED BY FUQUAY, INC. **THERE MAY BE AN ADDITIONAL CHARGE FOR PROVIDING A WAIVER OF SUBROGATION AND/OR BEING LISTED AS AN ADDITIONAL INSURED ON FUQUAY'S INSURANCE. THE CHARGE SHALL BE EQUAL TO THE AMOUNT CHARGED TO FUQUAY FOR SAID SERVICE.**

EXCLUSIONS:

BOND, SALES TAX, AND OCP
PERMITS, BURDENS, FEES
WASTE HAUL-OFF
SURVEYING
SITE CLEARING

BARRICADES, SIGNS, TRAFFIC HANDLING
INFILTRATION REPAIR
DEWATERING
ALL BYPASS PUMPING AND PIPE PLUGGING
PROVIDING AND/OR PERFORMING ANY TESTING

TERMS:

PAYMENT FOR SERVICES SHALL BE DUE AND PAYABLE WITHIN THIRTY DAYS OF THE DATE/MONTH THE WORK IS PERFORMED. THIS PROPOSAL MAY BE WITHDRAWN BY US IF NOT ACCEPTED WITHIN THIRTY DAYS.

ACCEPTED BY:

Performance, Payment, and 1 YR Maintenance Bond: **\$31,938.23**

TOTAL: \$1,096,545.73

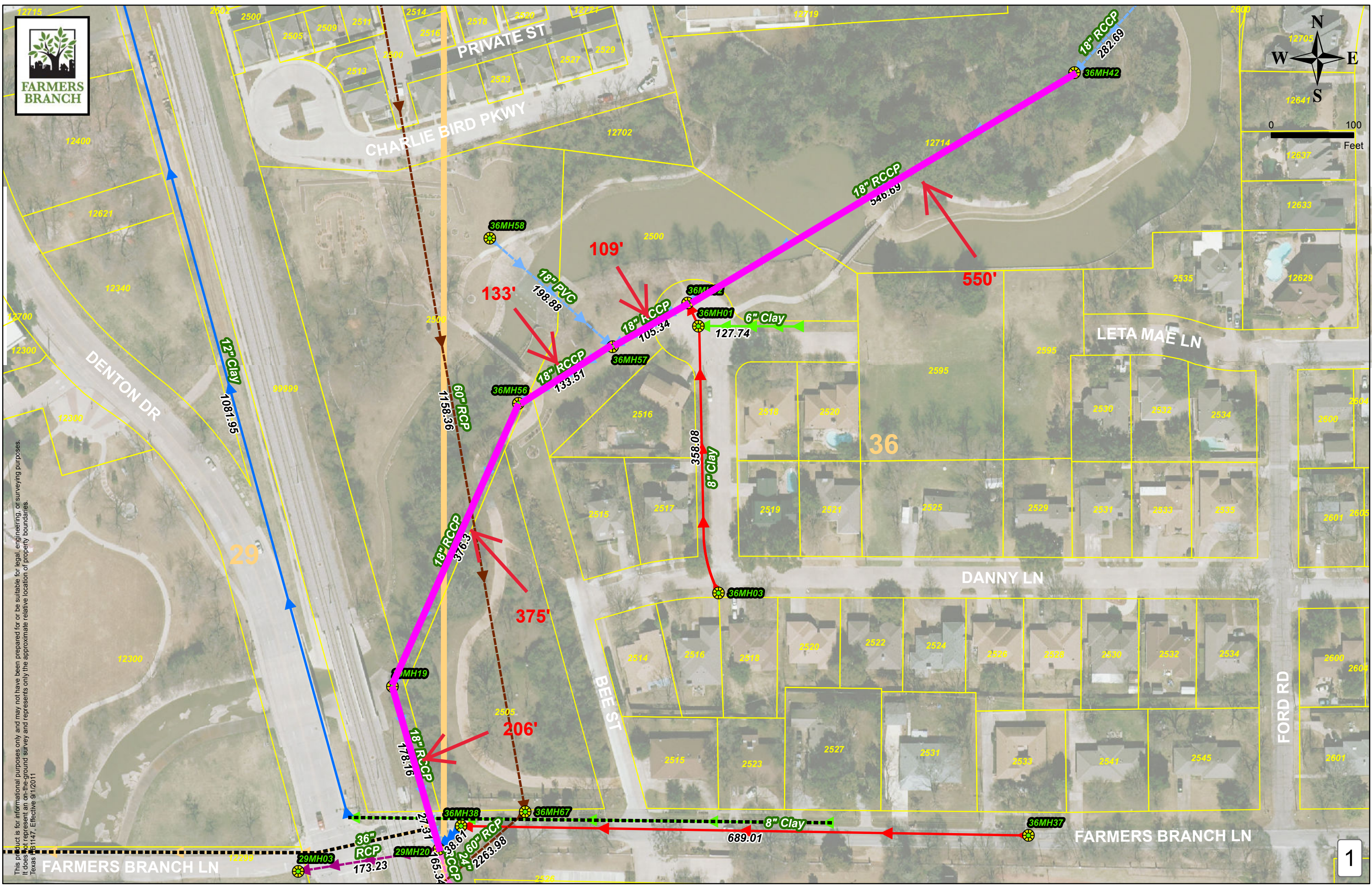
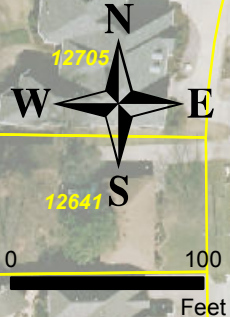

This product is for informational purposes only and may not have been prepared for or be suitable for legal, engineering, or surveying purposes. It does not represent an on-the-ground survey and represents only the approximate relative location of property boundaries. Texas 061147, Effective 9/1/2011

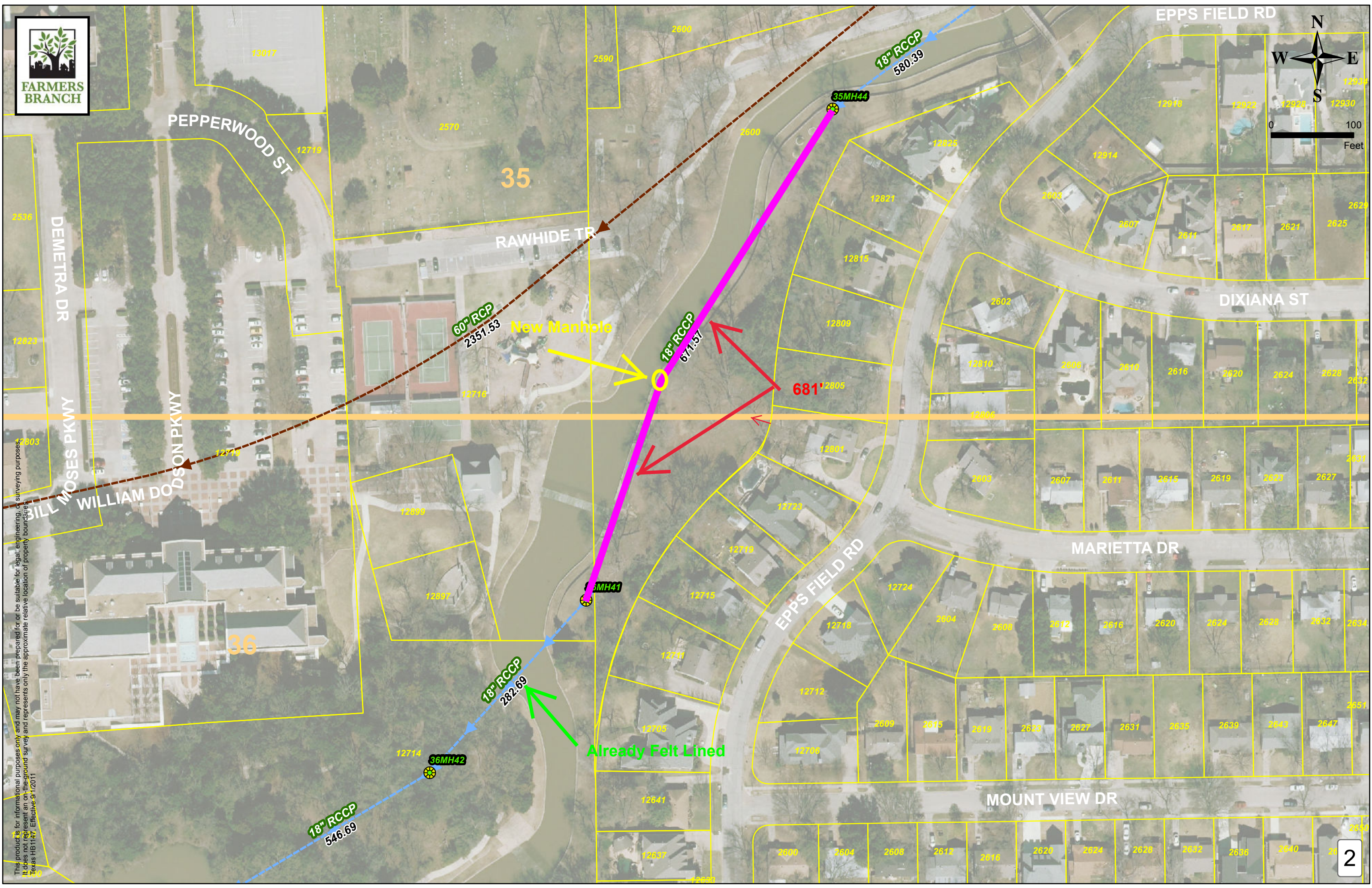
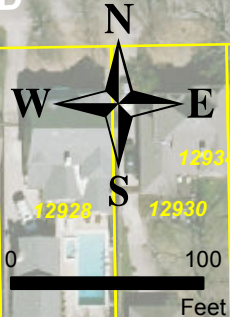

This product is for informational purposes only and may not have been prepared for or be suitable for legal, engineering, or surveying purposes. It does not represent an on-the-ground survey and represents only the approximate relative location of property boundaries. Texas HB1147, Effective 9/1/2011

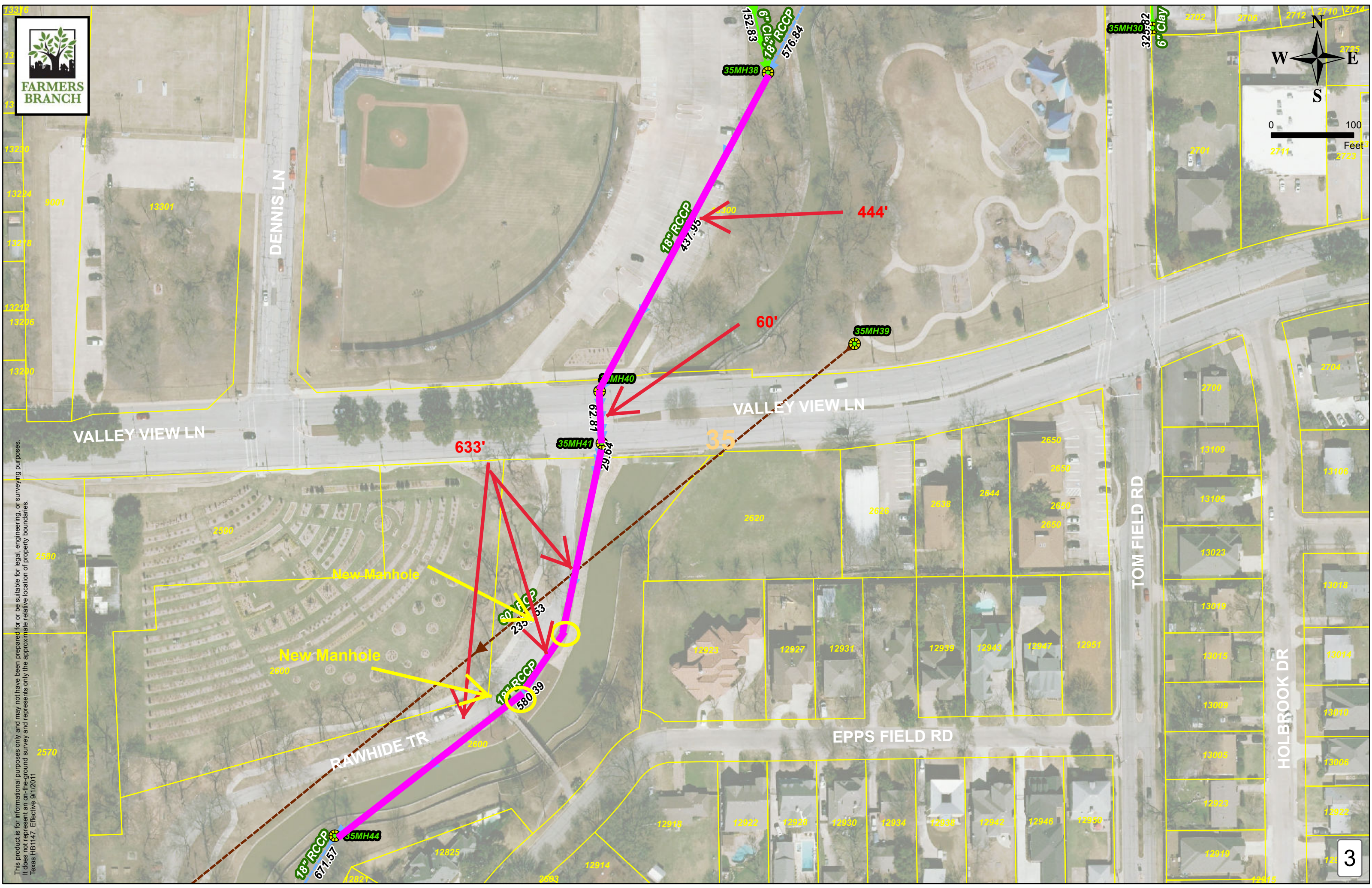

13316
13
13
13330
13224
13218
13212
13206
13200
2580
2570

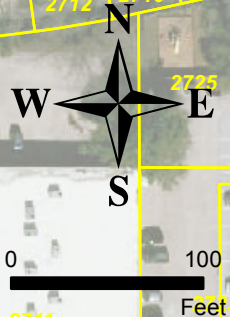

This product is for informational purposes only and may not have been prepared for or be suitable for legal, engineering, or surveying purposes. It does not represent an on-the-ground survey and represents only the approximate relative location of property boundaries. Texas HB1147, Effective 9/1/2011