

Natasha Singh, MD, MPH, MS

972-569-0566 | nsingh107@gmail.com

Professional Bio

Dr. Natasha Singh is currently practicing in the Dallas-Fort Worth area as an Emergency Medicine Physician and Clinical Instructor. She completed an Administrative Fellowship at JPS Hospital in Fort Worth and served as the Emergency Department Associate Medical Director at John Peter Smith Hospital and Clinical Decision Unit Medical Director at Baylor Scott & White All Saints Hospital in Fort Worth.

Dr. Singh was born in Dallas, Texas and completed her undergraduate degree in Political Science at Johns Hopkins University and her Masters in Nutrition at Columbia University. She obtained her M.D. and M.P.H. degrees at The University of Texas Health Sciences Center San Antonio.

Following medical school she completed her residency training in Emergency Medicine at Drexel's Hahnemann Hospital in Philadelphia, Pennsylvania. While in Philadelphia she was one of two Resident Physicians to serve on the Board of Pennsylvania College of Emergency Physicians in conjunction the American College of Emergency Physicians.

Dr. Singh resides in Carrollton, TX with her husband and young son where she is an active member of the community. In her free time Dr. Singh enjoys traveling, sports, cheering on the Dallas Cowboys, and spending quality time with family and friends.

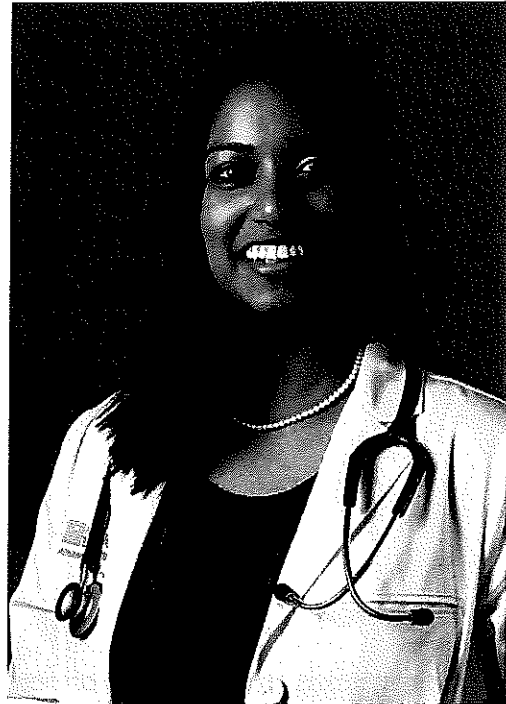

· NATASHA SINGH, MD, MPH, MS ·

4505 OAK HOLLOW COURT, CARROLLTON, TX 75010
972.569.0566 • NSINGH107@GMAIL.COM

WORK & EDUCATION EXPERIENCE

Baylor Scott & White All Saints Medical Center/Integrative Emergency Services

Emergency Medicine Physician at Grapevine and Carrollton Baylor Scott & White
Emergency Departments
Clinical Instructor John Peter Smith Hospital Emergency Medicine Residency Program

John Peter Smith Hospital/Integrative Emergency Services

Emergency Medicine Administration Fellowship Program, August 2016- August 2018
Medical Director Clinical Decision Unit, August 2017- August 2018
Associate Medical Director and Physician Emergency Department JPS Hospital, Fort
Worth, TX

Hahnemann University Hospital / Drexel University College of Medicine, Philadelphia, PA

Emergency Medicine Residency Program, June 2013-July 2016

Training Sites: Hahnemann University Hospital, Philadelphia, PA
St. Christopher's Pediatric Hospital, Philadelphia, PA
Mercy Philadelphia Hospital, Philadelphia, PA
Mercy Fitzgerald Hospital, Darby, PA

The University of Texas Health Science Center San Antonio (UTHSCSA), San Antonio, TX

Doctor of Medicine (M.D.), May 2013

The University of Texas Health Science Center Houston, San Antonio, TX

Masters of Public Health (M.P.H.), May 2013

Columbia University, New York, NY

Masters of Science in Nutrition (M.S.), June 2009

The Johns Hopkins University, Baltimore, MD

Bachelor of Arts in Political Science (B.A.), May 2008

Hebron High School, Carrollton, TX

Salutatorian, All State Varsity Soccer, Student Council President, Student Body President

LEADERSHIP ROLES

Co-Chair Emergency Department Quality Committee, JPS Hospital Texas (2016-2018)

- Chair the Committee for internal Emergency Department Quality Review

Scheduler JPS Emergency Department, JPS Hospital, Texas (2016-2018)

- Schedule over 30 Physicians for the Emergency, Fast Track, and Observation Departments

Board of Directors, Pennsylvania College of Emergency Physicians (PACEP), Pennsylvania (2014-2016)

- Represent Emergency Physicians and their patients as an elected Voting Member

• NATASHA SINGH, MD, MPH, MS. •

4505 OAK HOLLOW COURT, CARROLLTON, TX 75010
972.569.0566 • NSINGH107@GMAIL.COM

of the PACEP Board of Directors in the State of Pennsylvania

Board Member, Graduate Medical Education Board (GME), Drexel University (2013-2016)

- Serve as a voting Board Member and actively involved in GME initiatives
- Act as the Drexel Resident Representative for the Clinical Learning Environment Review (CLER) Visit

Councilor, American College of Emergency Physicians (ACEP) Council (2014-2015)

- Serve as a voting member at the national convention in Chicago and Boston
- Debated and amended proposed legislation for the ACEP governing body

Mentor, Emergency Medicine Residents' Association (EMRA) (2014-2016)

- Provide Mentorship and Guidance to medical students interested in Emergency Medicine across the country

VOLUNTEER EXPERIENCE

Volunteer, Philadelphia Big Brothers Big Sisters, Philadelphia, PA

- Mentor an underprivileged seven-year-old girl and serve as a positive role model in her life
- Expose children to educational experiences they would not otherwise have access too

Volunteer, San Antonio Big Brothers Big Sisters, San Antonio, TX

- Mentored an underprivileged boy and served as a positive role model in his life
- Interacted with and participated in various educational and confidence building activities

RESEARCH/SCHOLAR EXPERIENCE

Research, Hahnemann University Hospital, Philadelphia, PA

- Researched and Developed First Line Order sets for Nursing Triage at Hahnemann University Hospital alongside with Nursing Management and ER Medical Director
- First Line Order sets would allow nursing to enact basic orders including labs and routine interventions in situations where the ER would be full and beginning to get backlogged

Research Assistant, Columbia University Family Cook Productions, New York, NY

- Field-tested nutritional programming & educational activities in NYC public schools to assess childhood obesity
- Developed curriculum for NYC public schools in an effort to curb childhood obesity in underprivileged and vulnerable populations

Research Assistant, JHU Medical School department of Pediatrics, Baltimore, MD

- Researched and analyzed the prevalence of Coronary Artery Disease amongst South Asians
- Analyzed gene polymorphisms contributing to CAD including MLXIPL, PECAM-1,

• NATASHA SINGH, MD, MPH, MS •

4505 OAK HOLLOW COURT, CARROLLTON, TX 75010
972.569.0566 • NSINGH107@GMAIL.COM

PON, MTHFR genes prevalent in the South Asian population

PUBLICATIONS

The American Journal of Emergency Medicine, Publication

Singh, Natasha, et al. "Role of ED Crowding Relative to Trauma Quality Care in a Level 1 Trauma Center." *The American Journal of Emergency Medicine*, 2018, doi: 10.1016/j.ajem.2018.06.029.

Drexel Med Journal, Publication, *Philadelphia*, Singh, Natasha, Gregory Lasala, and David Vearrier. "Case Report: Green Potatoes Lead to Solanine Poisoning." *Drexel Med Journal* (2015)

- A Drexel publication highlighting the interesting cases and research of Drexel Medicine

Letters to a Third Year, Publication, *San Antonio, TX*

Singh, Natasha. (2012). *Letter to a third-year medical student. In Letters to a Third Year Student from the Class of 2013 (Special Publication – 10th vol). : Office of Academic Enhancement.*

- A UTHSCA publication providing insight on clinical rotations for future medical students participating in clerkships

Yale Journal of Public Health, Publication, *New Haven, CT*

Singh, Natasha. (2008). "Universal Healthcare: A Controversial Past and an Uncertain Future." (Special Publication – 6th vol). *Yale Journal of Public Health*.

- Yale P.H. is an undergraduate quarterly publication dedicated to engaging a general audience on the multifaceted issues of public health.

PROFESSIONAL AFFILIATIONS

- American College of Emergency Physicians (ACEP)
- Pennsylvania College of Emergency Physicians (PACEP)
- Emergency Medicine Residents' Association (EMRA)
- Texas Medical Association (TMA)

PROFESSIONAL AFFILIATIONS, SKILLS & PERSONAL

- Fluent in Hindi and Punjabi, Conversational Spanish
- Enjoy playing various sports, photography, and traveling