



A NEW RESIDENCE AT THE ADDRESS OF
13561 BRAEMAR DRIVE
IN THE CITY OF FARMERS BRANCH, TEXAS
FOR THE CUSICK FAMILY

ISSUE DATE
DEC 2018 - ISSUE FOR REVIEW

SHEET TITLE
EXTERIOR
ELEVATIONS

SHEET #
A3.01
PROJECT #
18-66

issued for BIDDING / BANK SET

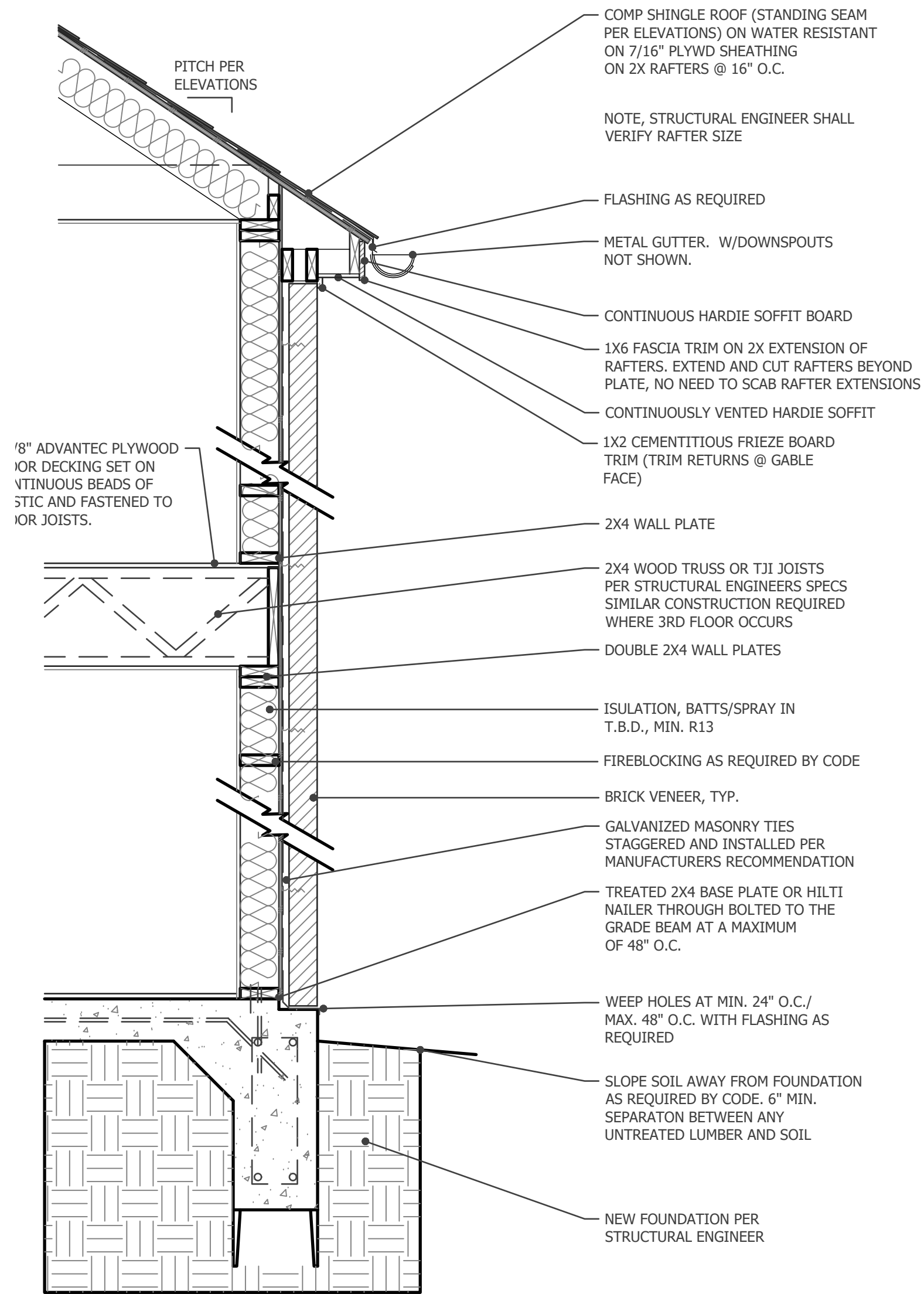

03 TYP. WALL SECTION
SCALE: 3/4" = 1'-0"

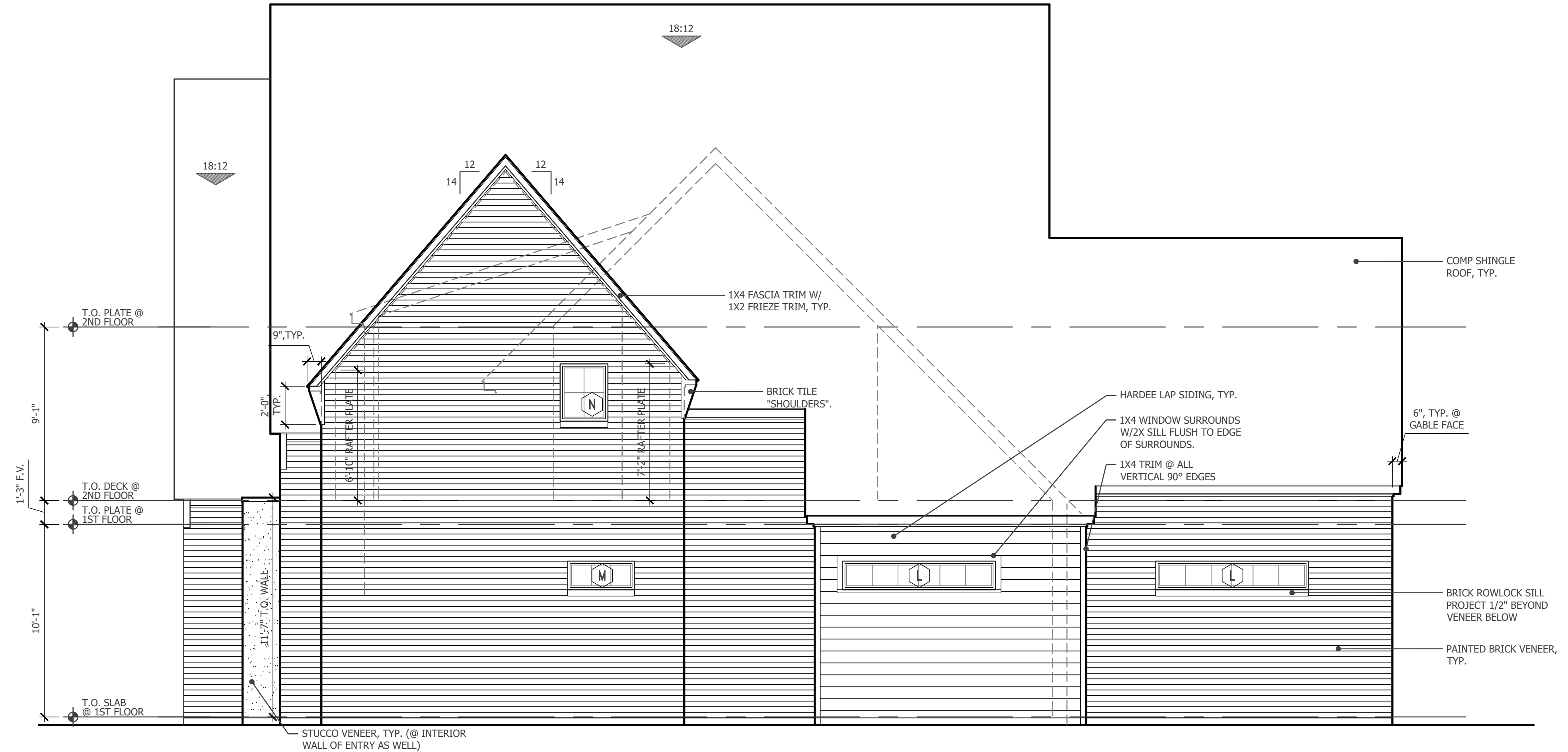

02 SIDE ELEVATION
SCALE: 1/4" = 1'-0"

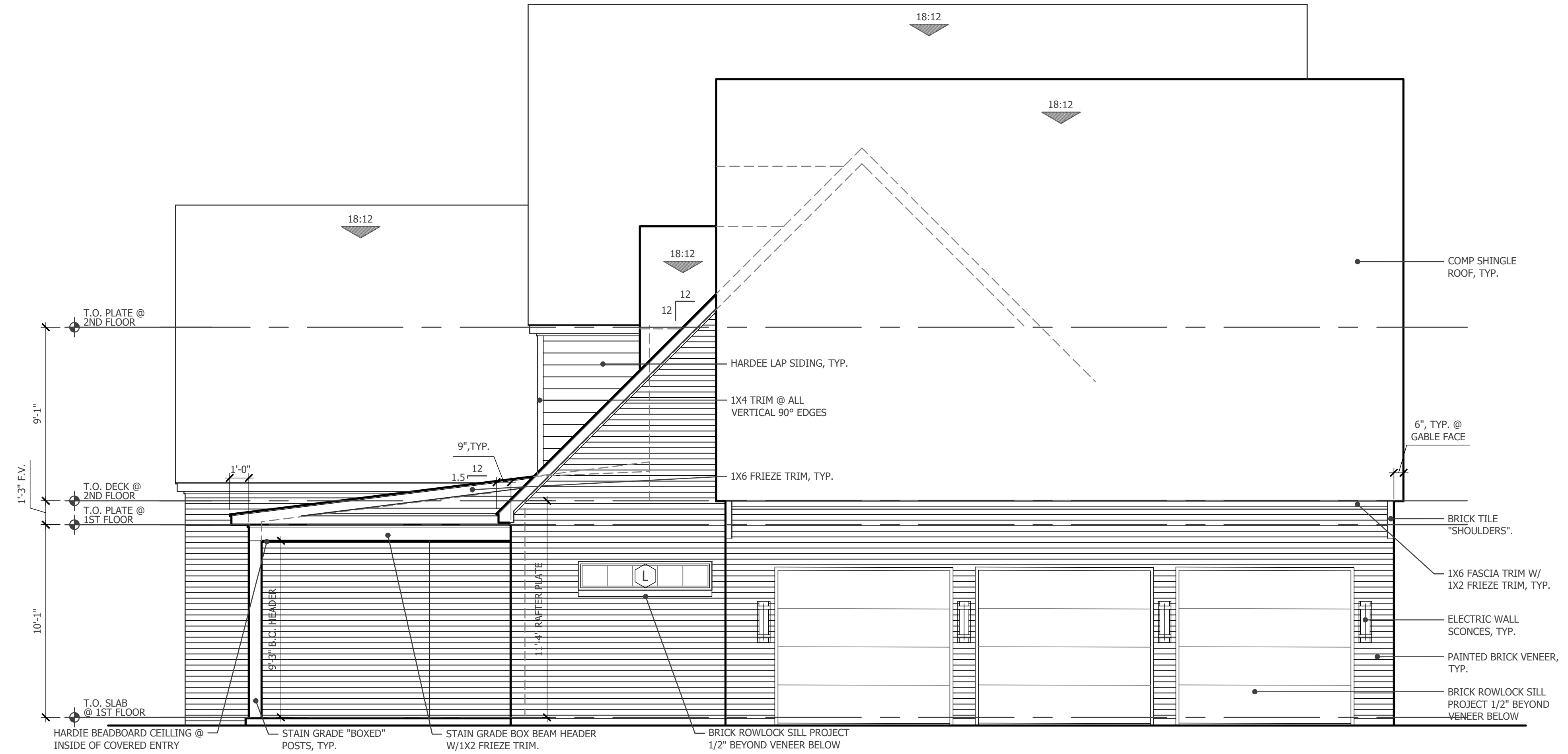

01 SIDE ELEVATION
SCALE: 1/4" = 1'-0"