

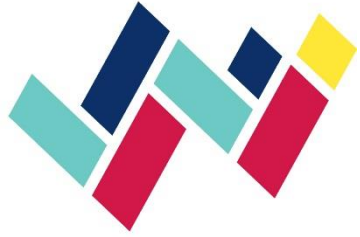

**WOVEN HEALTH**  
integrated community healthcare



**Lisa Rigby, Executive Director**  
**[lrigby@wovenhealth.org](mailto:lrigby@wovenhealth.org)**



# Woven Health Clinic



## Our Vision

**Healthy Lives  
Healthy Communities**

## Our Mission

**To provide affordable, quality healthcare with a strong focus  
on **preventing disease** for  
uninsured or underinsured people that can not afford care.**

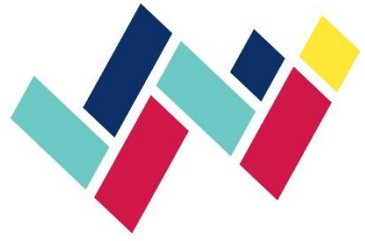

# Woven Health Clinic



Women's Health

Primary Care

Patient

Prevention

Mental Health



# Woven Health In Action

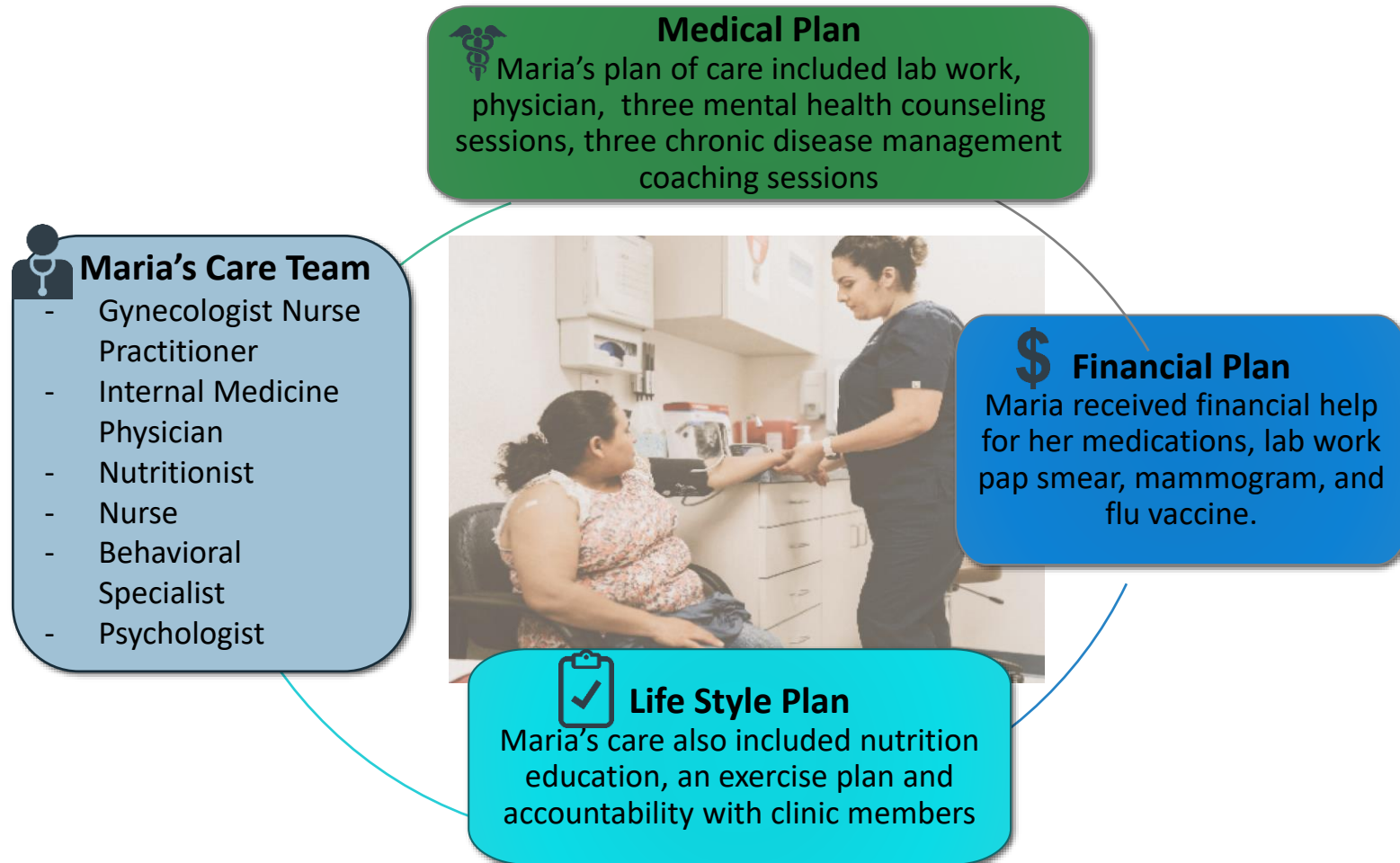

"Woven Healthcare Saved My Life"



# Woven Health Clinic

## PREVENT Disease NOW!



### 2018 Outcomes:

52% of Depression Patients in Remission  
86% of Hypertension Patients Controlled  
54% of Diabetic Patients Controlled  
14% of Pre-Diabetic Patients now Normal

**Cost Per Patient: \$500 per patient/per year for health services + \$500 per patient/per year In Kind Pharmaceuticals and Vaccines.**

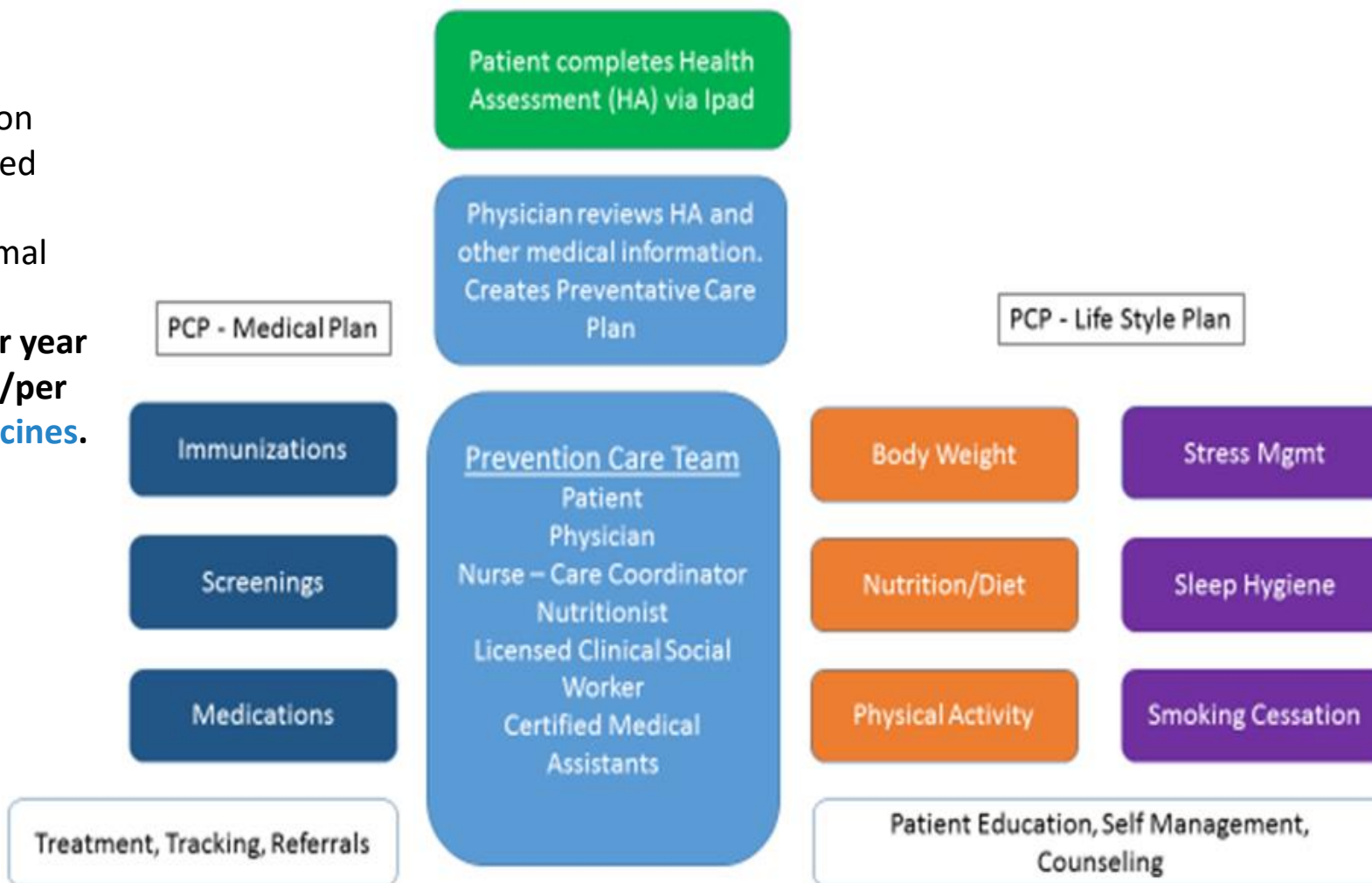



# Woven Health Clinic

## 2018-2019 Accomplishments in Farmers Branch



- In 2018, held four **Walk with a Doc Events** in Farmers Branch Parks (Raw Hide Park) in February, March, June and October, attended by over 120 people.
- In March of 2018, held a **Zumba** Class and a **Stretching** Class attended by 50 people.
- In 2019, held four **Healthy Cooking** Classes attended by over 100 people in January, February, March and April.





# **Woven Health Clinic**

## **2018-2019 Accomplishments**



- **Expanded Clinic Space**
  - **Added a 1,000 square feet and held a ribbon cutting event in September 2018**
  - **Increased capacity to see more patients by 35%.**
- **Held our first, awards/fundraising luncheon in November 2018.**
  - **Raised \$40,000**
  - **Recognized Carrollton-Farmers Branch ISD and Children's Health for their community impact with their Telemedicine Behavioral Health and Primary Care program.**







# Woven Health Clinic Serving Farmers Branch



## ☐ Cost Benefits

2018 Total Number of Clinic Patients:	2,500
2018 Total No. of Farmers Branch Residents Served:	995
2018 Total No. of Farmers Branch Residents Visits:	3,582
Average \$ Value Per Resident Served:	\$1,000
Total \$ Value of Services:	\$995,000
2018 City Funding:	\$20,000
Funding Per Resident Served:	\$20.00
Return On Investment:	4,875%

Good Economics, Strengthens the Community, Improves Quality of Life  
and Most of All --- Saves Lives





# Status of Health Care in North Texas

- Rising medical costs, primarily pharmaceuticals, lab work, vaccines, health insurance and hospitalization.
- Lack of basic health care access affecting middle class people with health insurance.
- More middle and low income people going without care.
- Re-emergence of diseases once eradicated – measles
- Limited Access to affordable Mental Health care
- Limited to No Access to affordable Dental care
- Limited Access to Opioid/Substance Abuse programs

Collaboration, Caring, and Courage saves lives.  
Thank you for being part of the solution to reinvent health care  
in Farmers Branch Texas!



**OPEN HOUSE INVITATION to see how  
our partnership is making an impact  
in Farmers Branch!**

