

Reference Address:	2900 Block of Maydelle Ln		
Project ID: E-19	CIP Rank: 12 of 29	Score: 13.7	Estimated Cost: \$47,320
Problem Description:	Erosion of right retaining wall (flow through wall)		
Proposed Improvement:	Repair undermined wall structure with CIP concrete.		

Right Bank

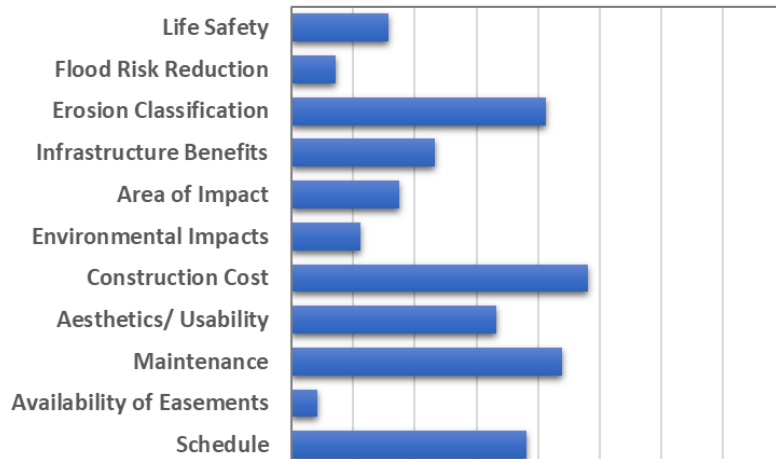

*Opinion of Probable Construction Cost
Preliminary – Intended for Review Only*

Reference Address:	2900 Block of Maydelle Ln		
Project ID: E-18	CIP Rank: 18 of 29	Score: 12.1	Estimated Cost: \$29,700
Problem Description:	Collapsed bag wall and damaged fence from rotational failure		
Proposed Improvement:	Bag wall and rock toe to remain for slope stabilization. Plant and live-stake over bag wall. Promote natural revegetation.		

Left Bank

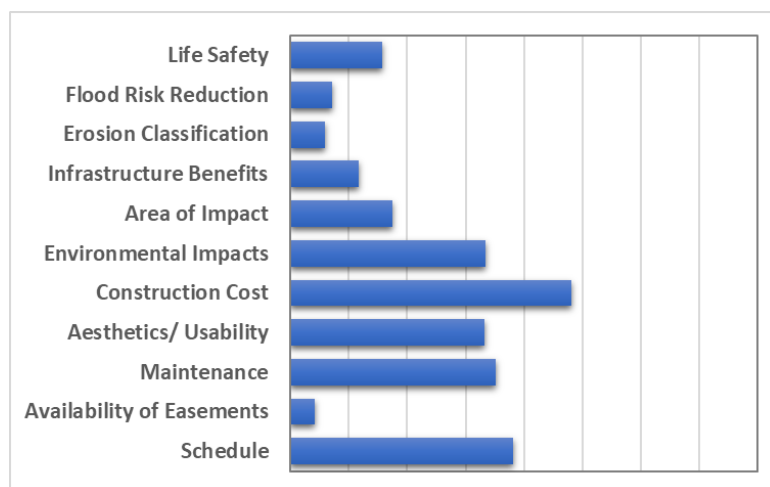
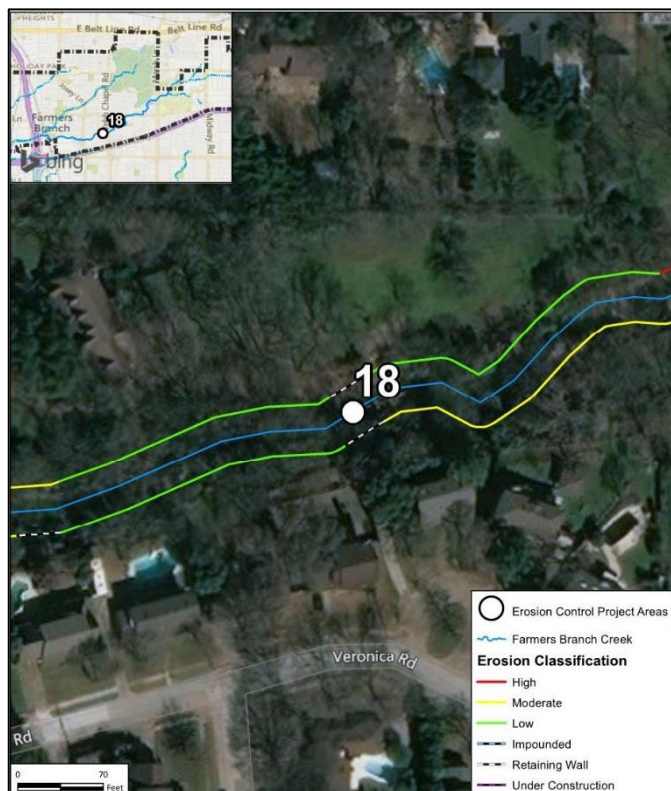

*Opinion of Probable Construction Cost
Preliminary – Intended for Review Only*

Reference Address:	3000 Block of Selma Ln		
Project ID: E-17	CIP Rank: 19 of 29	Score: 11.8	Estimated Cost: \$131,950
Problem Description:	10-FT tall, south-facing, unvegetated bank; tension cracks, high erosion		
Proposed Improvement:	Restore natural bank slope and reestablish vegetation along 290 LF right bank.		

Right Bank

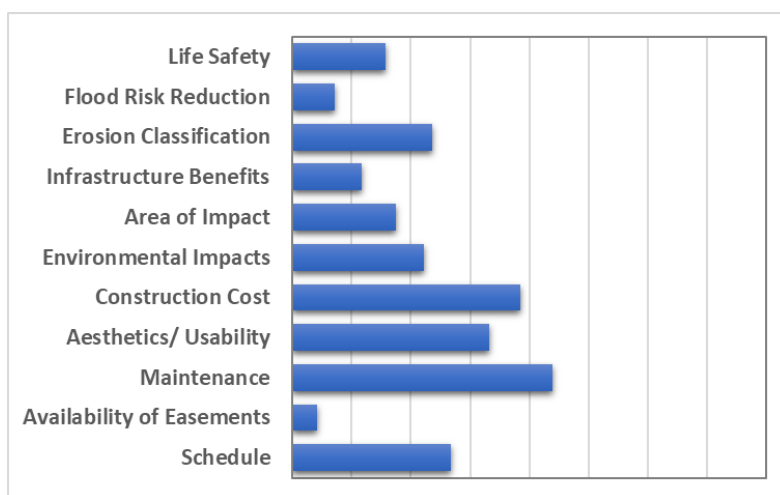
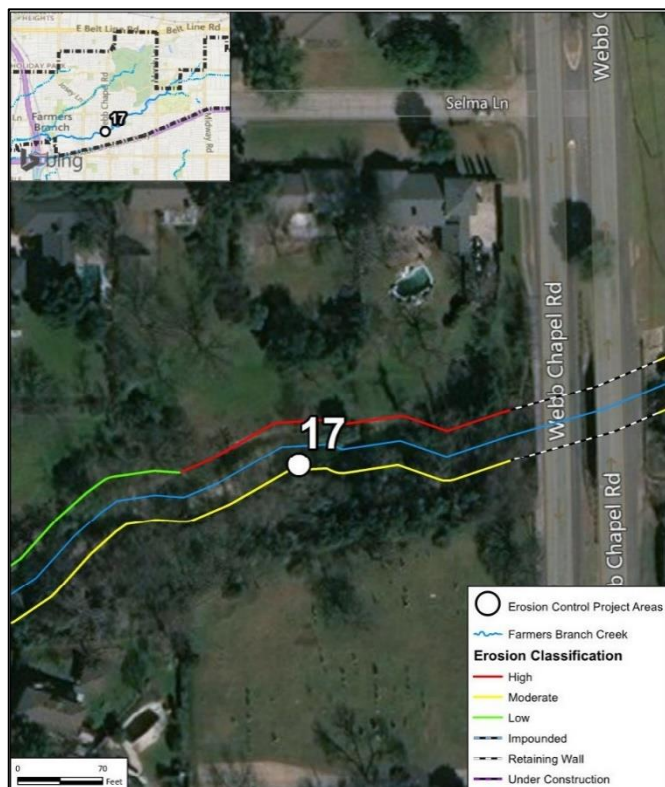

*Opinion of Probable Construction Cost
Preliminary – Intended for Review Only*