

**SIGNAGE ELEVATIONS**  
3" = 1'-0" 8

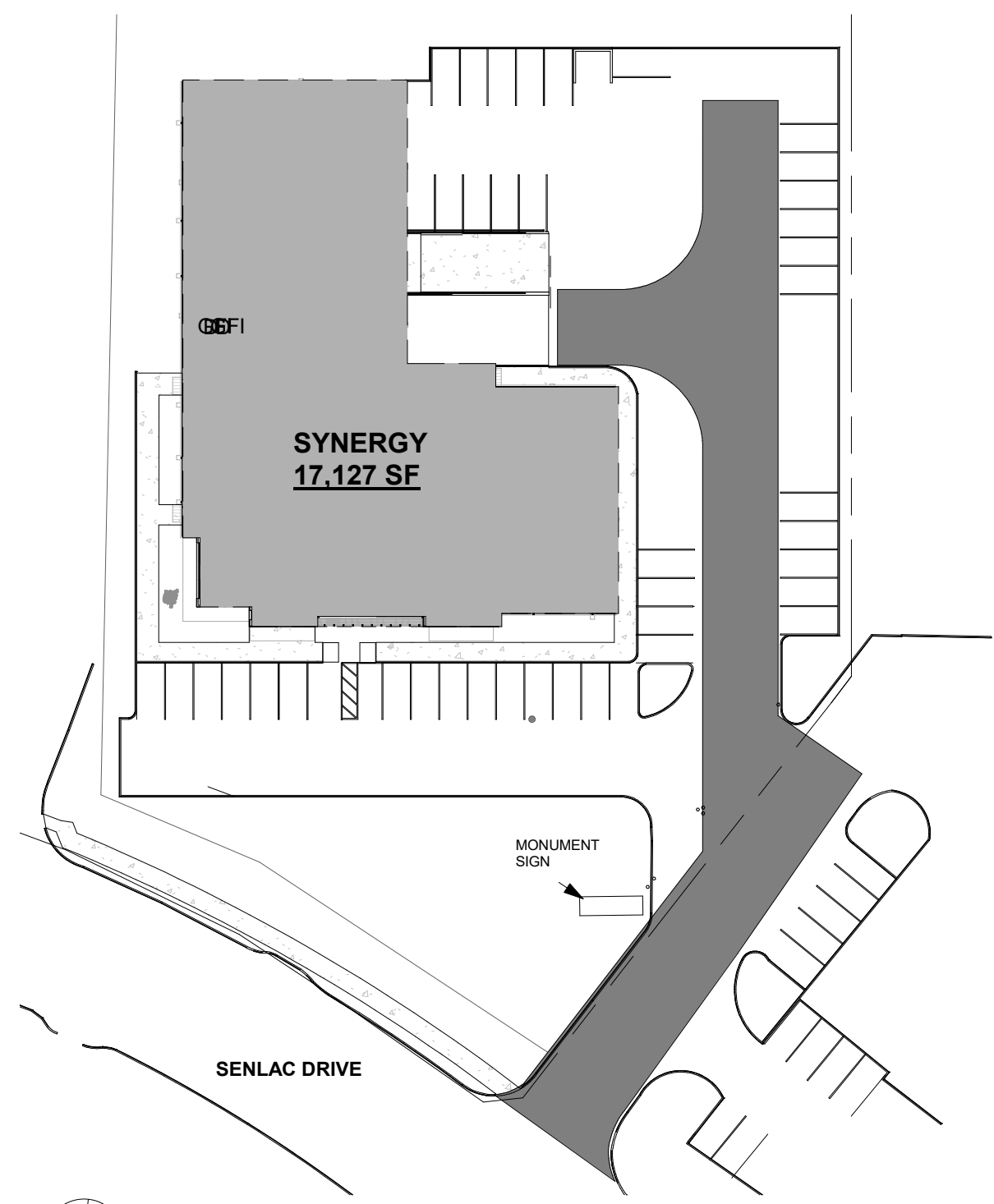

**ARCHITECTURAL SITE PLAN KEY** 7

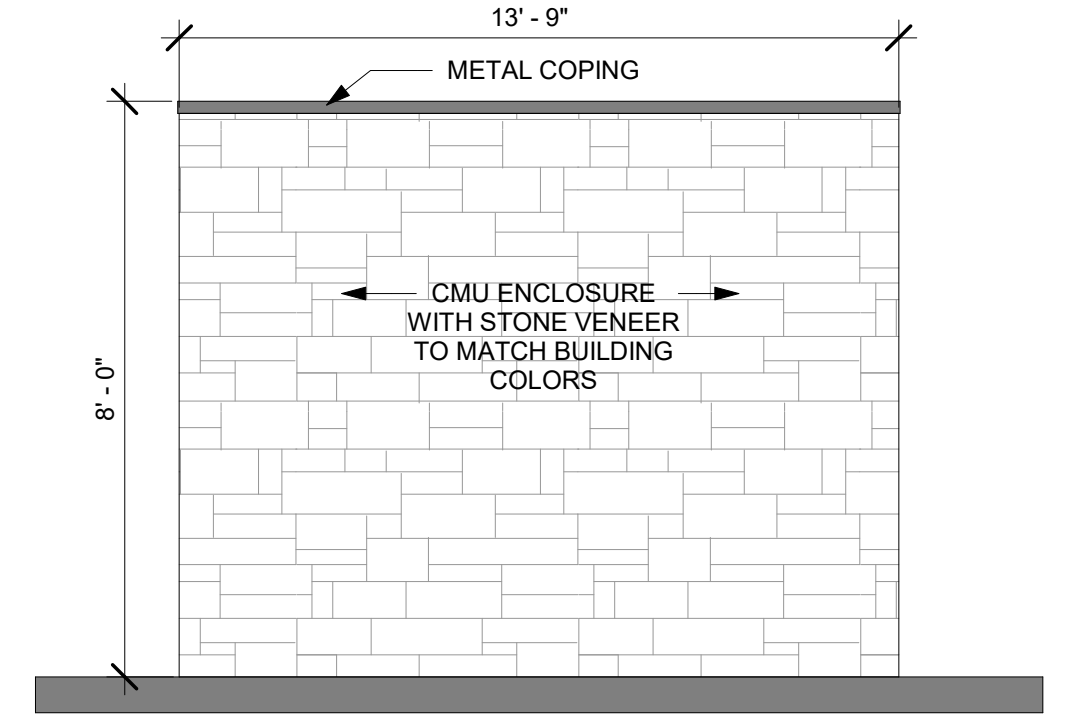

**PROPOSED DUMPSTER-SIDE**  
3/8" = 1'-0" 6

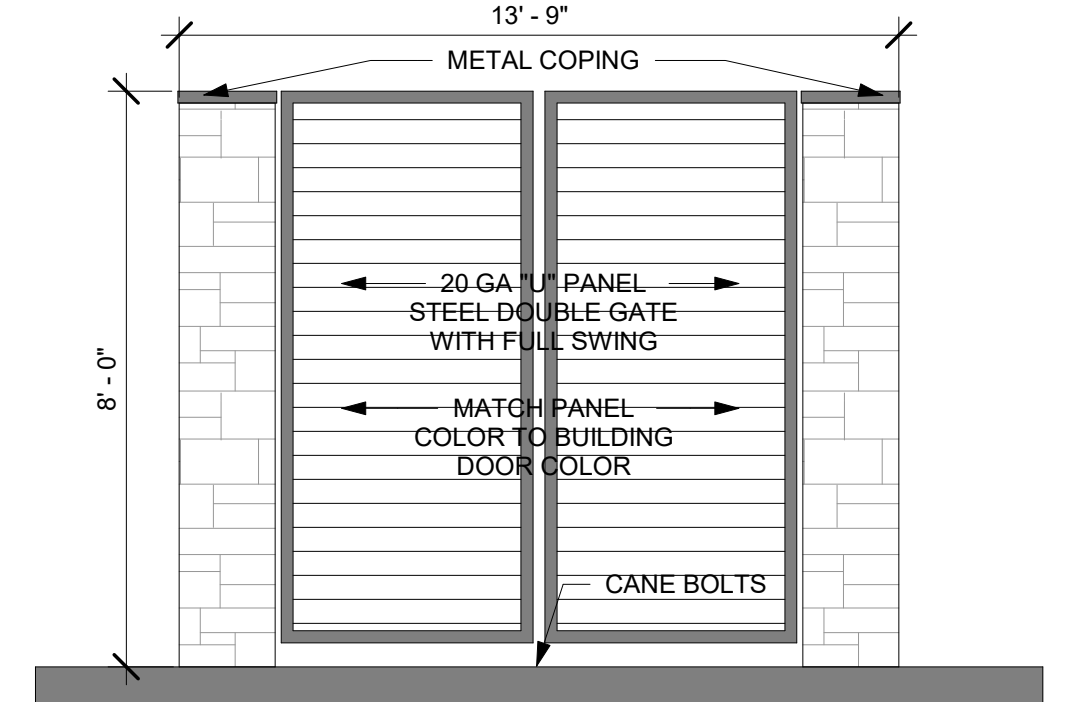

**PROPOSED DUMPSTER-FRONT**  
3/8" = 1'-0" 5

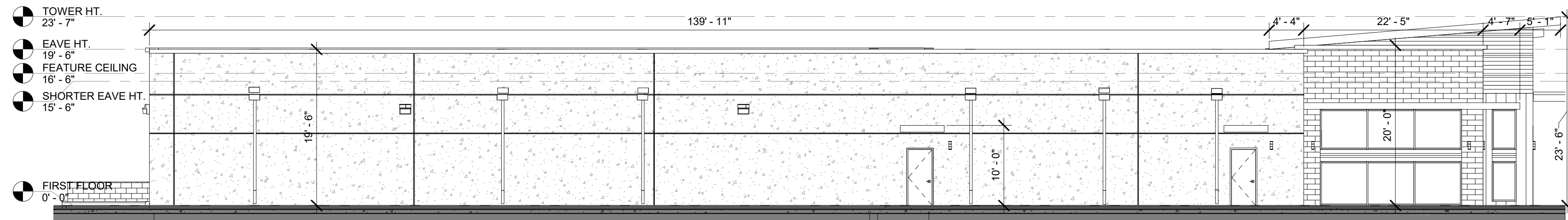

**NORTH ELEVATION**  
1" = 10'-0" 4

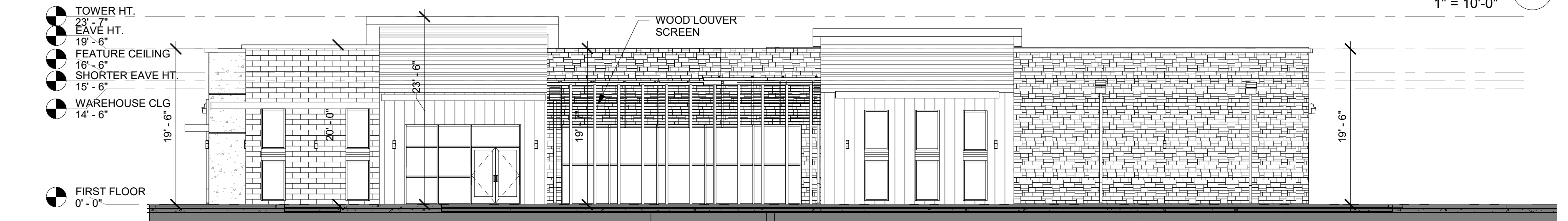

**WEST ELEVATION**  
1" = 10'-0" 3

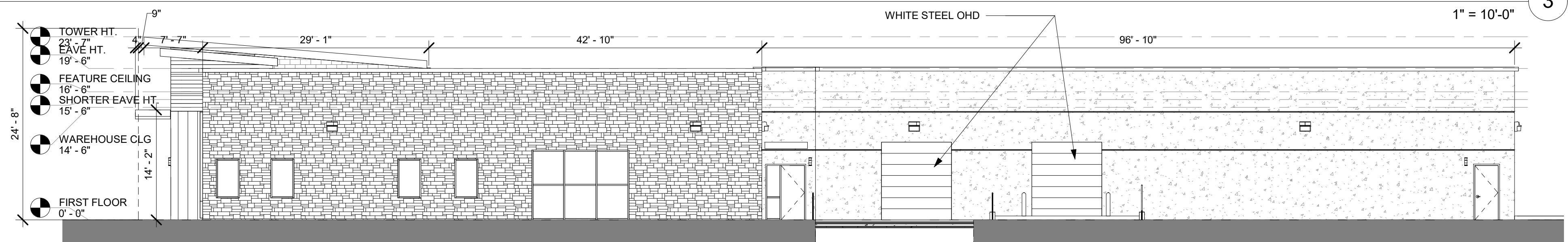

**SOUTH ELEVATION**  
1" = 10'-0" 2

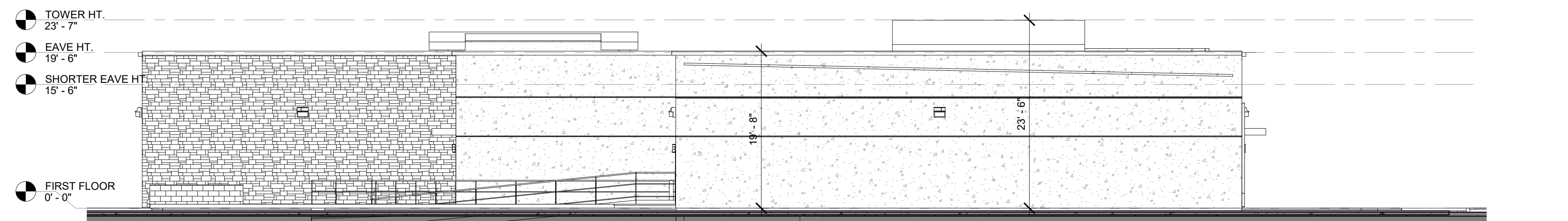

**EAST ELEVATION**  
1" = 10'-0" 1

**NORTH ELEVATION**

	LIMESTONE	450 SQFT	13%
	FIBER CEMENT SIDING	78 SQFT	3%
	CONCRETE	2,781 SQFT	80%
	METAL PANEL	87 SQFT	24%
<b>TOTAL</b>		<b>3,456 SQFT</b>	<b>100%</b>

**WEST ELEVATION**

	LIMESTONE	310 SQFT	11%
	COBBLESTONE	1,381 SQFT	50%
	FIBER CEMENT SIDING	243 SQFT	10%
	FIBER CEMENT PANEL	100 SQFT	3%
	METAL PANEL	646 SQFT	23%
	CONCRETE	88 SQFT	3%
<b>TOTAL</b>		<b>2,768 SQFT</b>	<b>100%</b>

**SOUTH ELEVATION**

	CONCRETE	1,736 SQFT	53%
	FIBER CEMENT SIDING	70 SQFT	2%
	METAL PANEL	57 SQFT	2%
	COBBLESTONE	1,415 SQFT	43%
<b>TOTAL</b>		<b>3,278 SQFT</b>	<b>100%</b>

**EAST ELEVATION**

	COBBLESTONE	745 SQFT	29%
	CONCRETE	1,866 SQFT	71%
<b>TOTAL</b>		<b>2,611 SQFT</b>	<b>100%</b>

**SYNERGY DALLAS - MB205016**

13100 SENLAC DRIVE FARMERS BRANCH, TX 75234

**CIVIL:**  
RLG  
CONTACT: MACEY TAYLOR  
12001 N. Central Exp., SUITE 300,  
Dallas, TX 75243  
TEL: (214) 739-8100  
EMAIL: MTAYLOR@RLGINC.COM

**STRUCTURAL:**  
RLG  
CONTACT: BRENT JACKSON  
12001 N. CENTRAL EXPY., SUITE 300,  
Dallas, TX 75243  
TEL: (214) 739-8100  
EMAIL: BJACKSON@RLGINC.COM

**MEP:**  
PQR INTERNATIONAL  
CONTACT: JESSICA WILLIAMS  
6860 Dallas Parkway  
Suite 200  
Plano, Texas 75024  
TEL: 214.509.8263  
EMAIL: JESSICA.WILLIAMS@PQRUS.COM

**LEGAL DESCRIPTION:**  
LOT NUMBER 1, BLOCK A, SUBDIVISION N/A,  
TOTAL OF 1.5236 ACRES.  
KOMERICA ADDITION

**OWNER:**  
SYNERGY ENTERPRISES  
CONTACT: JENNIFER NICKELS  
3900 SPRING VALLEY RD,  
ADDISON TEXAS 75001  
TEL: 972-386-7000  
EMAIL: JENNIFER.NICKELS@AFFINITYSALES.COM

**ARCHITECT:**  
METHOD ARCHITECTURE  
CONTACT: ASHLEY JOHNSTON  
3227 MCKINNEY AVE, SUITE 201  
DALLAS TEXAS, 75202  
TEL: 214.790.7171  
EMAIL: AJOHNSTON@METHODARCHITECTURE.COM

**MATERIAL INDEX**

	1 - NATURAL TEXAS LIMESTONE COLOR: CREAM-HONED TEXTURE: SMOOTH
	2 - NATURAL STONE VENEER COLOR: CREAM TEXTURE: ROUGH (COBBLESTONE)
	3 - CORRUGATED METAL PANEL COLOR: MIDNIGHT BRONZE TEXTURE: CORRUGATED VERTICAL PANEL
	4 - PRE-FABRICATED METAL AWNING COLOR: MIDNIGHT BRONZE TEXTURE: SMOOTH
	5 - LIGHT WOOD FIBER CEMENT SIDING COLOR: CEDAR TEXTURE: WOODGRAIN
	6 - PERFORATED FIBER CEMENT SOFFIT COLOR: CHARCOAL GRAY TEXTURE: SMOOTH
	7 - FIBER CEMENT PANEL COLOR: COAL BLACK OR CHARCOAL GRAY TEXTURE: SMOOTH
	8 - LIGHTWEIGHT CONCRETE TILT WALL COLOR: LIGHT GRAY TEXTURE: SMOOTH
	9 - METAL COPING COLOR: MATCH FACADE TEXTURE: SMOOTH